

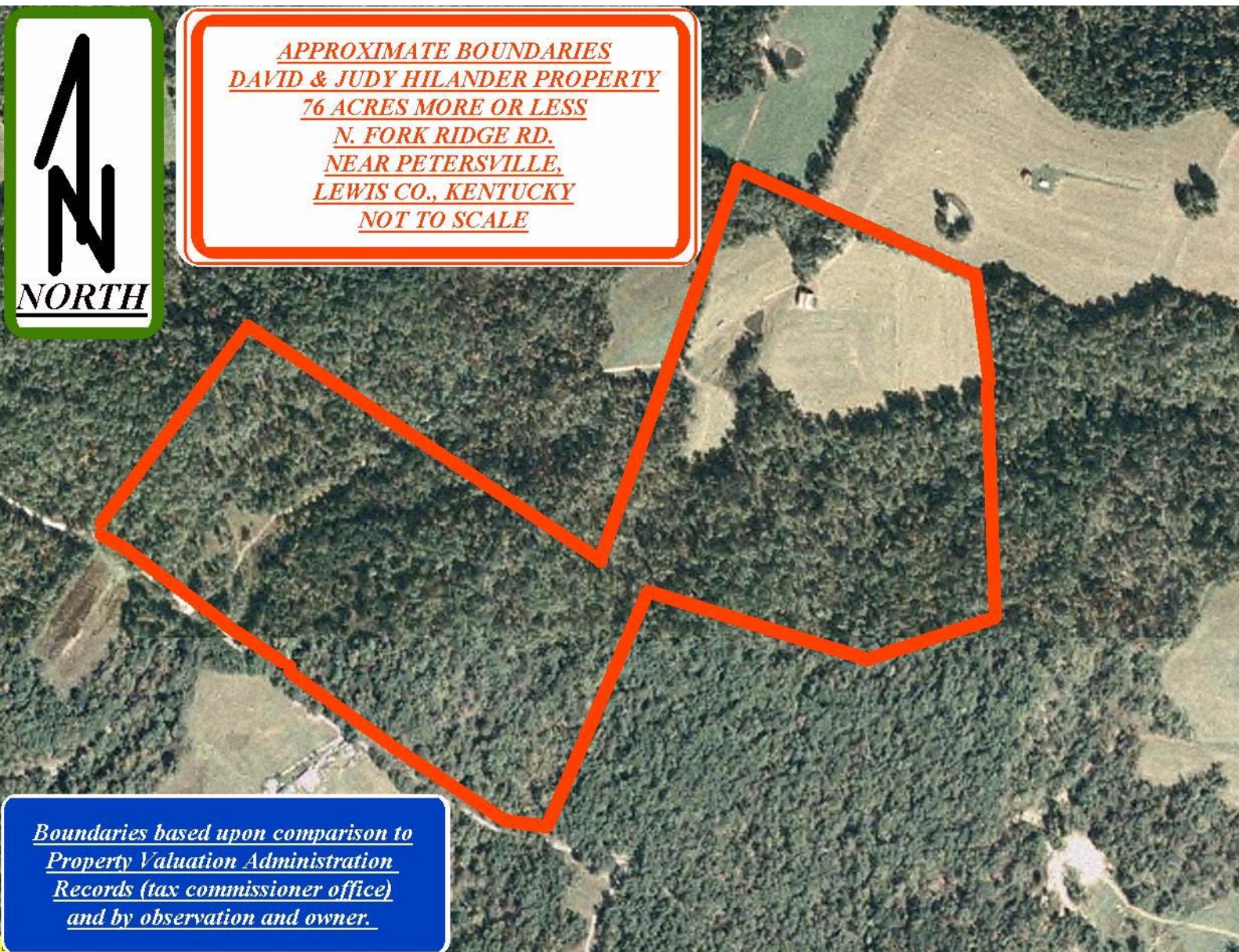

APPROXIMATE BOUNDARIES  
DAVID & JUDY HILANDER PROPERTY  
76 ACRES MORE OR LESS  
N. FORK RIDGE RD.  
NEAR PETERSVILLE,  
LEWIS CO., KENTUCKY  
NOT TO SCALE

Boundaries based upon comparison to  
Property Valuation Administration  
Records (tax commissioner office)  
and by observation and owner.







APPROXIMATE BOUNDARIES  
DAVID & JUDY HILANDER PROPERTY  
76 ACRES MORE OR LESS  
N. FORK RIDGE RD.  
NEAR PETERSVILLE,  
LEWIS CO., KENTUCKY  
NOT TO SCALE



Boundaries based upon comparison to  
Property Valuation Administration  
Records (tax commissioner office)  
and by observation and owner.