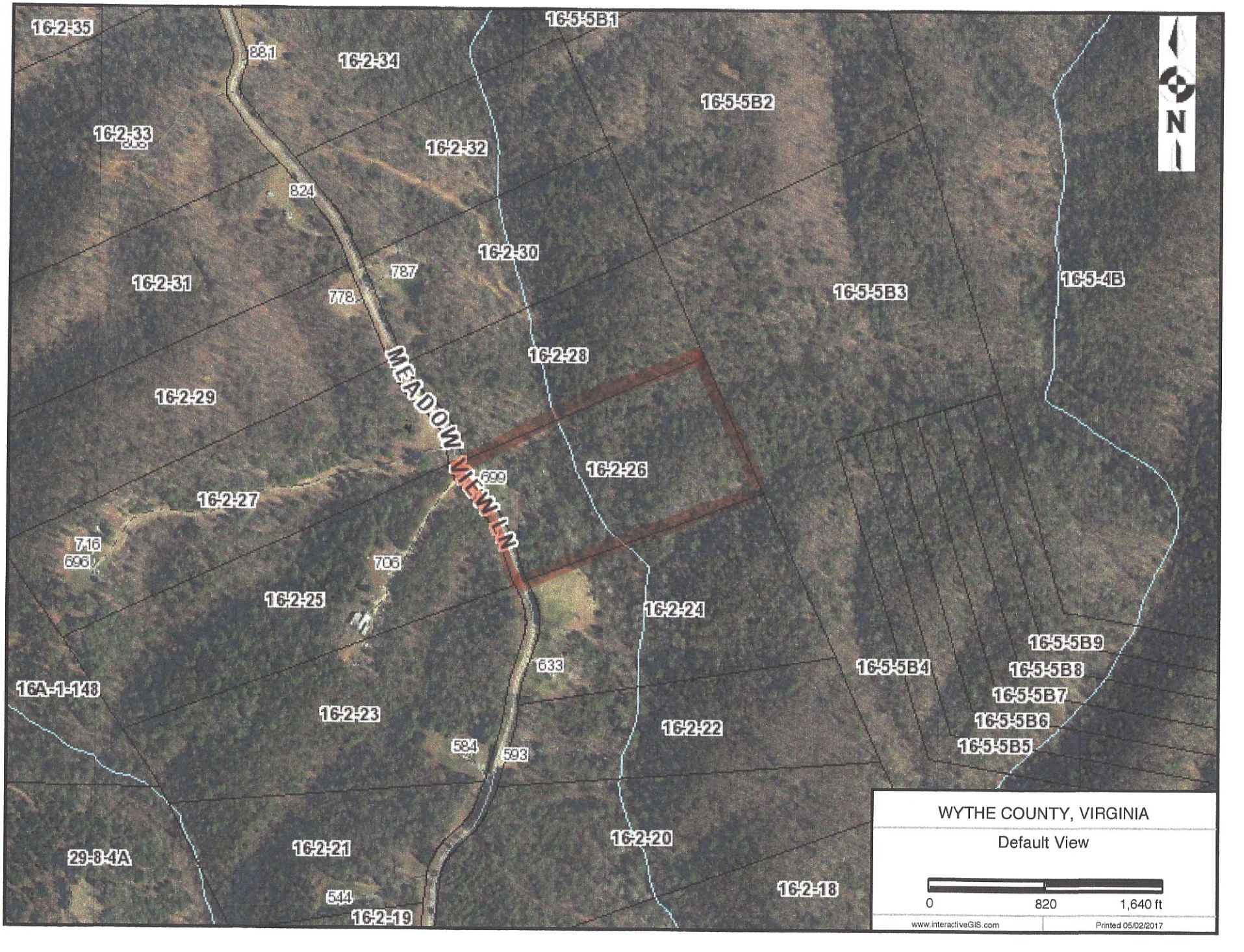
16-2-35
881
16-2-34
16-5-5B1
16-5-5B2
16-2-33
16-2-32
824
16-2-30
787
16-2-31
778
16-5-5B3
16-5-4B
16-2-28
MEADOW VIEW LN
16-2-29
699
16-2-26
16-2-27
716
696
706
16-2-25
16-2-24
16-5-5B9
633
16-5-5B4
16-5-5B8
16A-1-148
16-5-5B7
16-2-23
16-5-5B6
16-2-22
584
593
16-5-5B5
16-2-21
16-2-20
29-3-4A
544
16-2-18
16-2-19
N
WYTHE COUNTY, VIRGINIA
Default View
0
820
1,640 ft
www.interactiveGIS.com
Printed 05/02/2017