

Home with 7.5 Acre Lake on 146 +/- Acres for Sale in Washington County, Missouri

Trophy Properties and Auction • 855.573.5263 • leads@trophy.com



PROPERTY ADDRESS:

00 McFarland Rd.
 Bismarck, MO 63624

PRICE: \$595,000

ACRES: 146

COUNTY: Washington

PROPERTY DESCRIPTION:

146 +/- acres with lake and home for sale located off of Hwy 32, less than 6 miles south of Bismarck, MO, in Washington County. The previous owner of this property, until 2005, was former St. Louis Blues Enterprises CEO, Peter McLoughlin. The current owner has been meticulous in the care of this property and is ready to pass this gem on to its next owner.

A 4 bedroom, 4 bath ranch style home is located at the end of the gravel driveway overlooking your very own 7.5 acre lake. The lake was originally built as a pay lake years ago and was fully stocked. There is a stationary dock for fishing and swimming and even a golf tee on one side of the lake where you and your guests can challenge each other with a 175 yard shot across the lake to a simulated green by the spillway.

Enjoy the ATV trails that circle the property, or maybe you want to bring your horses! There are two 30' x 50' outbuildings, one with a dirt floor, and the other with a cement floor and a half bath. The property has excellent fencing surrounding it, and there is a caretaker that lives nearby and is willing to be considered by the future owner.

Located one hour from St. Louis, this property is a special opportunity for the buyer looking to relax, fish, hunt, and entertain family and friends.

PROPERTY HIGHLIGHTS:

- 146 +/- acres with 7.5 +/- are lake
- 4BR/4BA ranch home with 2 car garage
- Lake is 16' deep with concrete spillway and fixed wooden dock
- 2 50x30 outbuildings
- Hunting, fishing & ATV trails
- Available caretaker for absentee landowner



PRESENTED BY:

PHIL BROWN

Broker/Partner

M: 314.753.7444

P: 855.573.5263 x700

philbrown@trophy.com

Trophy Properties and Auction

15480 Clayton Road

Suite 101

Ballwin, MO 63011

www.Trophy.com

leads@trophy.com



T R O P H Y
PROPERTIES AND AUCTION
LAND | RECREATIONAL | RESIDENTIAL

Home with 7.5 Acre Lake on 146 +/- Acres for Sale in Washington County, Missouri

Trophy Properties and Auction • 855.573.5263 • leads@trophypro.com

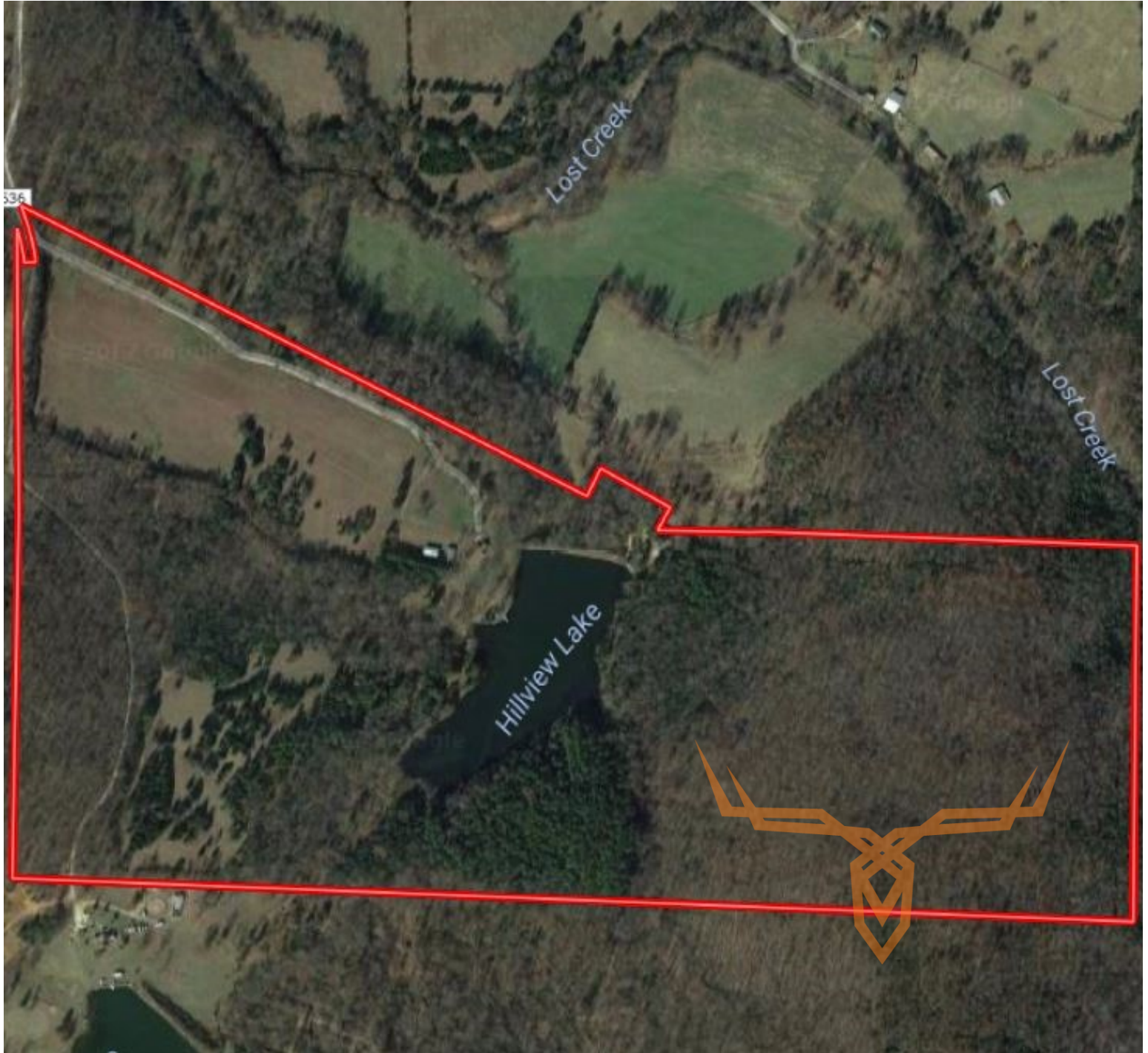

TAXES: \$1,351

TAX YEAR: 2016

TILLABLE: 0 Acres

TIMBERED: 120 Acres

PASTURED: 15 Acres

