

SS-177

Revised 1-71

WEST VIRGINIA
SEPTIC TANK INSPECTION FORM

Monroe County Health Department Installation Permit No. ST-14-90-292

Name of Owner

John Craig

Address

7937 Delwood Ave.MD 20706

Property Address

High Mtn. Orchard Lot #57

DESCRIPTION & NUMBER OF UNITS SERVED

Type Facility Served

cabin

No. Water Closets

Lot Size

sq. ft.

Area suitable for sewage disposal installation

sq. ft.

Source of Water Supply

none

No. Lavatories

No. Bedrooms

2

No. Showers or Tubs

No. Baths

No. Garbage Grinders

No. Automatic Washers

1

SEPTIC TANK

Material

concrete

Length

x Width

x Depth

=

cubic feet

Liquid Depth

ft.

Liquid Capacity

1000

gal.

Distance to: Dwelling

Water Supply

Nearest Property Line

SOIL ABSORPTION SYSTEM

Type Drain Line Material

2729

Trench Width

36

Inches

Trench Depth

20-22

Inches

Total Absorption area in Trench Bottom

600

sq. ft.

Diameter of Drain Line

4

Inches

Type Filter Media

#57 stone - 23 in

No. of Drain Lines

2

Depth Filter Media Under Drain Line

6"

Inches

Length of Each Line

100, 100,

ft.

Depth Filter Media Over Drain Line

2' or

Distance of Disposal Field to:

(a) Dwelling

60'

(b) Water Supply

(c) Nearest Property Line

50'

An inspection of the septic tank system described herein disclosed that said system (MEETS, DOES NOT MEET) the minimum standards established by the West Virginia State Department of Health.

Date

12-6-90

Sanitarian

SKETCH OF SYSTEM TO BE DRAWN ON BACK

Note: Copy of this inspection report must be given to owner and the original filed in the Health Department files. PERMANENT RECORD - DO NOT DESTROY.

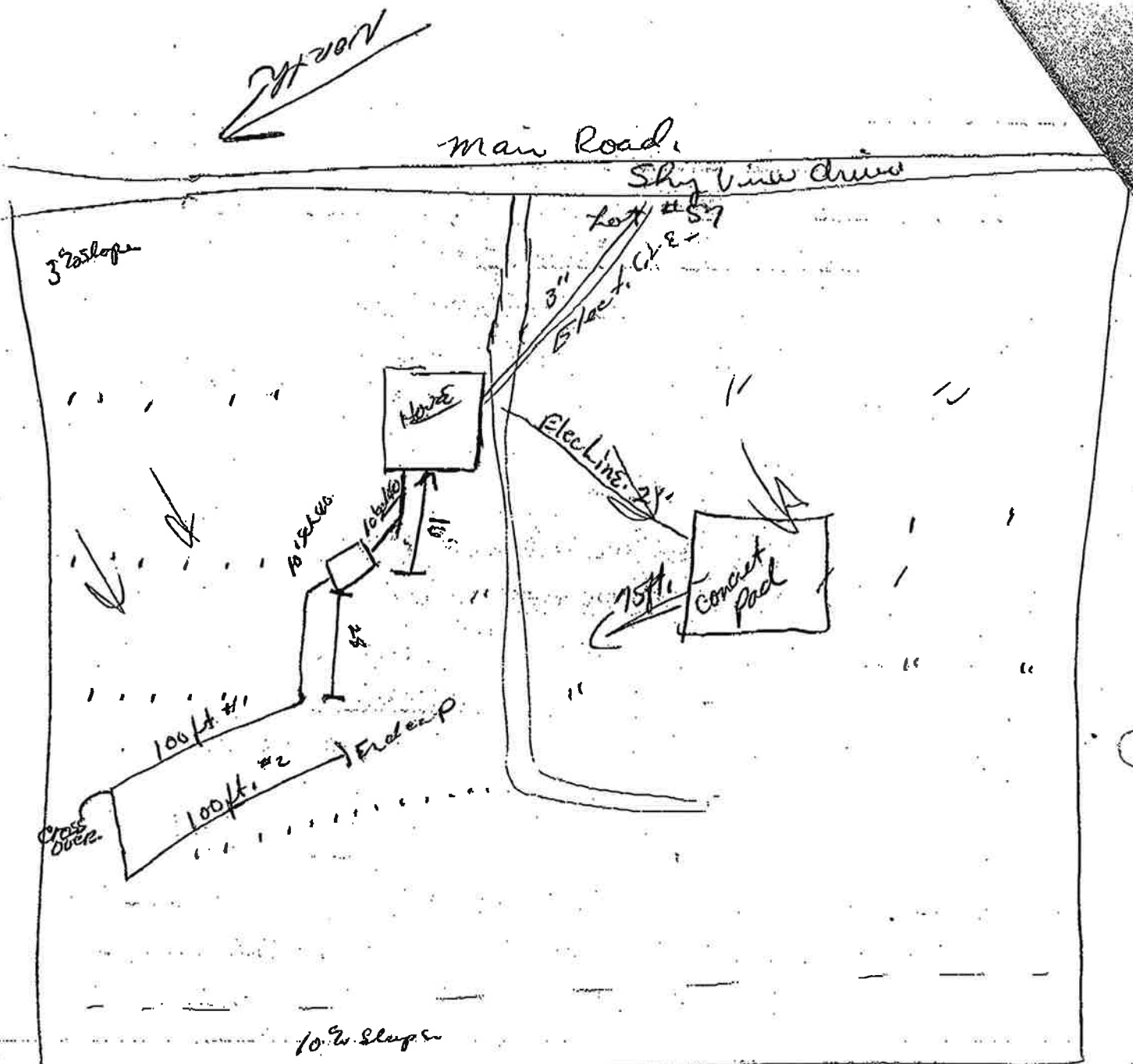

top pipe - #1 - 60"
 top pipe - #2 - 70"
 top crossover - 56"
 top tank - 40"