

Called 88.8 Acres
Tract One
Jack Henry Hooper
Volume 820, Page 698
of the Real Property Records
of Grimes County, Texas

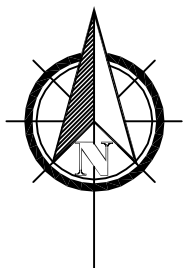

Scale: 1" = 100'

BASIS OF BEARINGS
Grid North, State Plane Coordinate
System of 1983, Central Zone

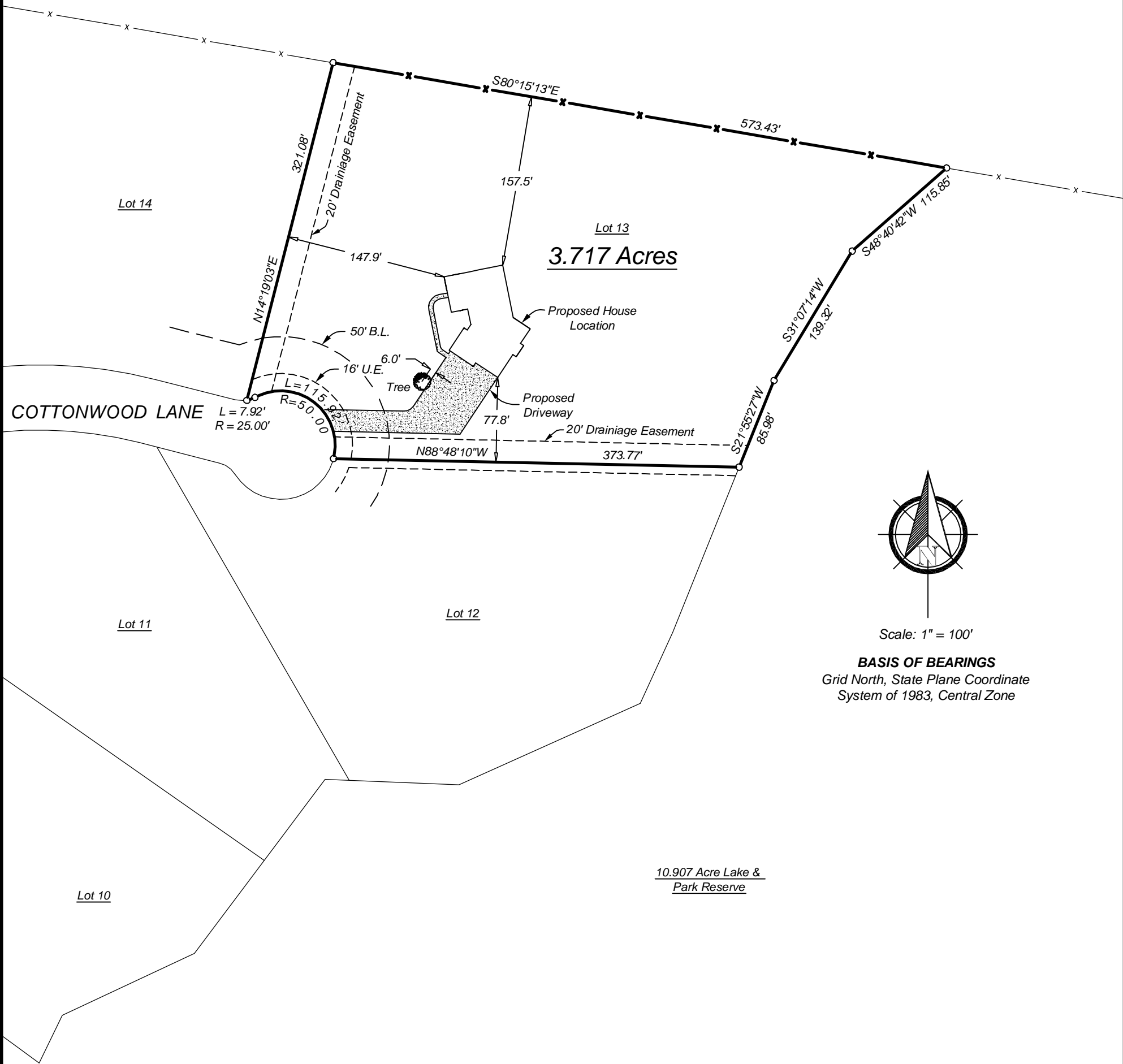

Survey Plat showing the proposed location of a house & improvements located on Lot 13, Holland Ridge Phase One.

I, Steven M. Wisnoski, Registered Professional Land Surveyor No. 6006 of the State of Texas do hereby certify that this plat represents an on the ground survey made under my personal and direct supervision.

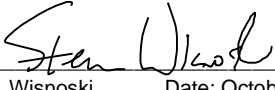
Steven M. Wisnoski Date: October 31, 2011
R.P.L.S. 6006

Situated in Grimes County, Texas, out of the Francis Holland Survey, Abstract No. 28, being known as Lot 13, Holland Ridge Phase One, of record in Volume 1377, Page 399 of the Real Property Records of Grimes County, Texas and being the same tract of land as described in a Deed to Randall W. Guest, et ux, of record in Volume 1384, Page 21 of the Real Property Records of Grimes County, Texas.

Wisnoski Land Surveying LLC
PO Box 1744
Navasota, Texas 77868
936-870-7100

NOTE:
The digital signature affixed hereon is
valid for 60 days from the date signed.

Job #:
2011-10-19-01