

AND A PROSSED 5.04 ACRE TRACT OF LAND SITUATED IN THE U. S. LAND SURVEY NO. 30, ABSTRACT NO. 386, GILLESPIE COUNTY, TEXAS AND ALSO BEING OUT OF THE REMAINING PORTION OF A CALLED 10 3/4 ACRE TRACT OF LAND AND REMAINING PORTION OF A CALLED 23 1/2 ACRE TRACT OF LAND RECORDED IN VOLUME 58, PAGE 423, DEED RECORDS GILLESPIE COUNTY, TEXAS.

MICHAEL A. & MARY CAROLYN BENNETT  
CALLED 25.36 ACRES  
VOL. 210 PG. 657  
REAL PROPERTY RECORDS

MICHAEL A. & MARY CAROLYN BENNETT  
CALLED 25.56 ACRES  
VOL. 210 PG. 657  
REAL PROPERTY RECORDS

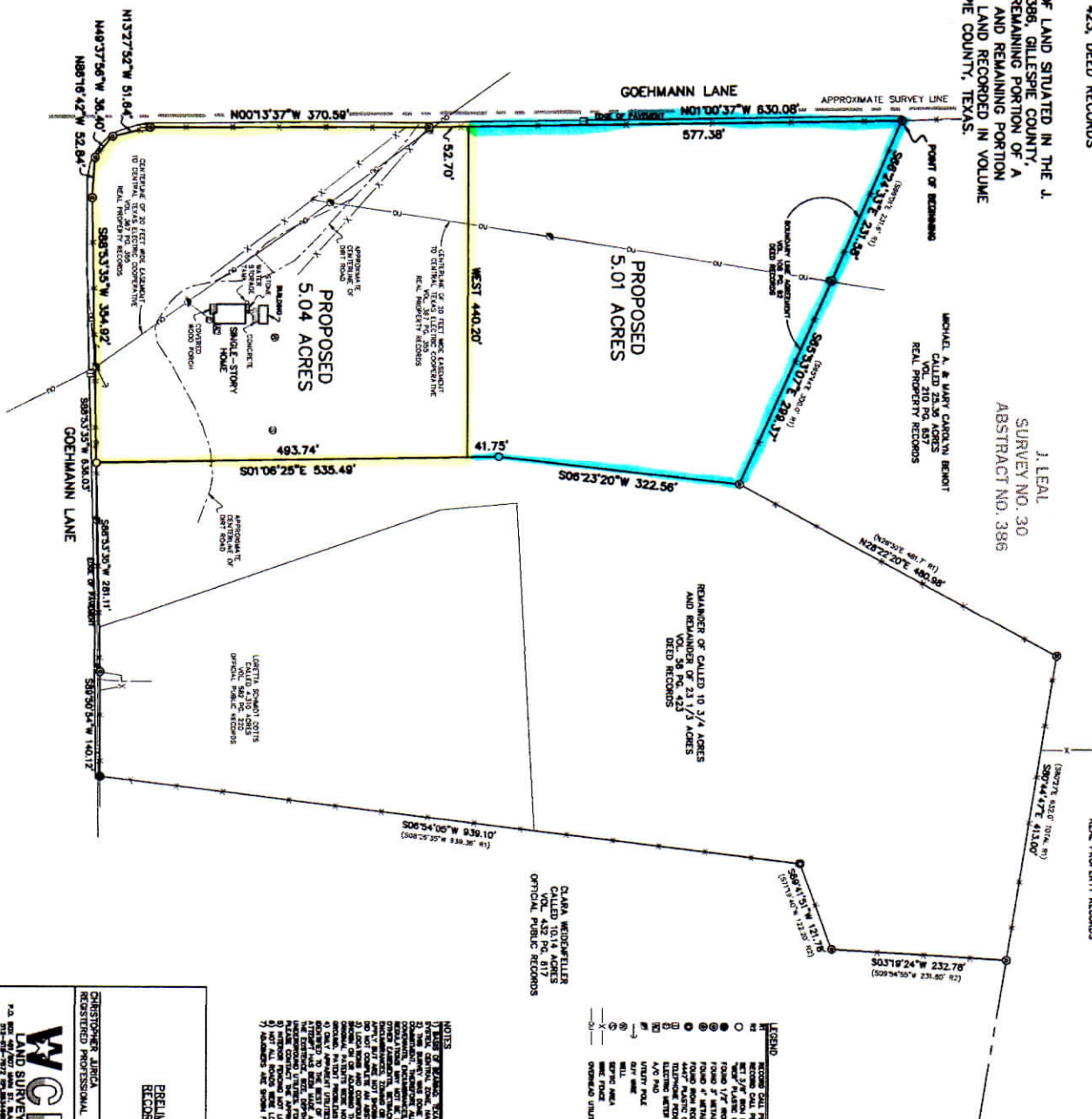
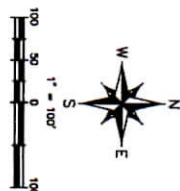

- [illegible]

[illegible]

PRELIMINARY, NOT TO BE  
RECORDED FOR ANY PURPOSE.

09/24/2017  
CHRISTOPHER JURICA  
REGISTERED PROFESSIONAL LAND SURVEY #0344

**W★CR**  
LAND SURVEYING  
P.O. BOX 487/207 MAINE ST., BLANCO, TX 78604  
817-618-7877 [W★CR@BLANCO.COM](mailto:W★CR@BLANCO.COM)

JOB NO.: 1027-17  
DATE: 02/24/2017  
DRAWN BY: CAJ  
CHECKED BY: CAJ  
SHEET: 1 OF 1