

## Hampshire County, WV PROPERTY MAP

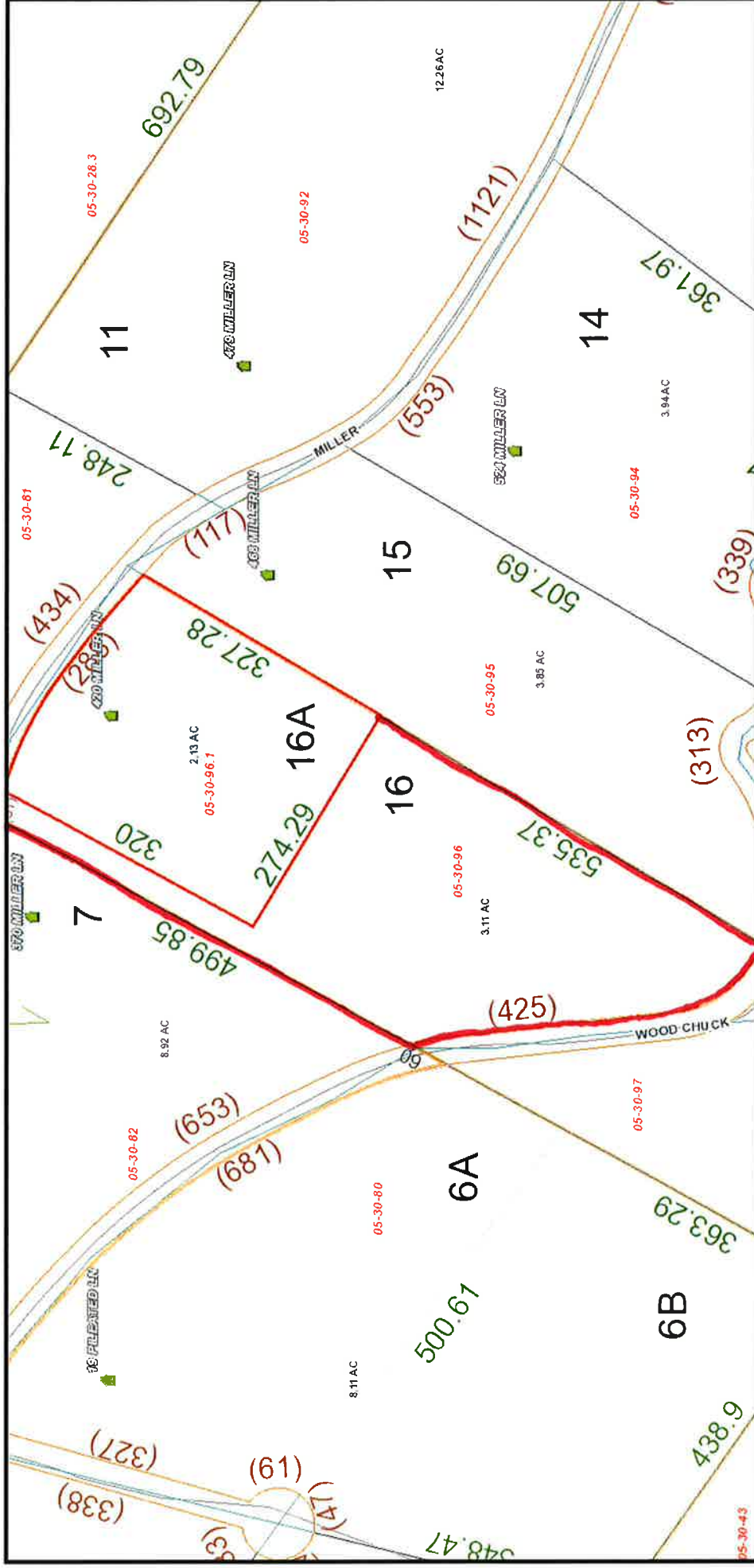

Scale = 1:1951

**own1: ASPER CHARLES B**

**own2:**

**careof:**

**parid:** 05 30009600010000

**owneraddr:** 601 MORGAN FORD RD

**situsaddr:** RICHMOND RD/MILLER LN





# 420 Miller Lane

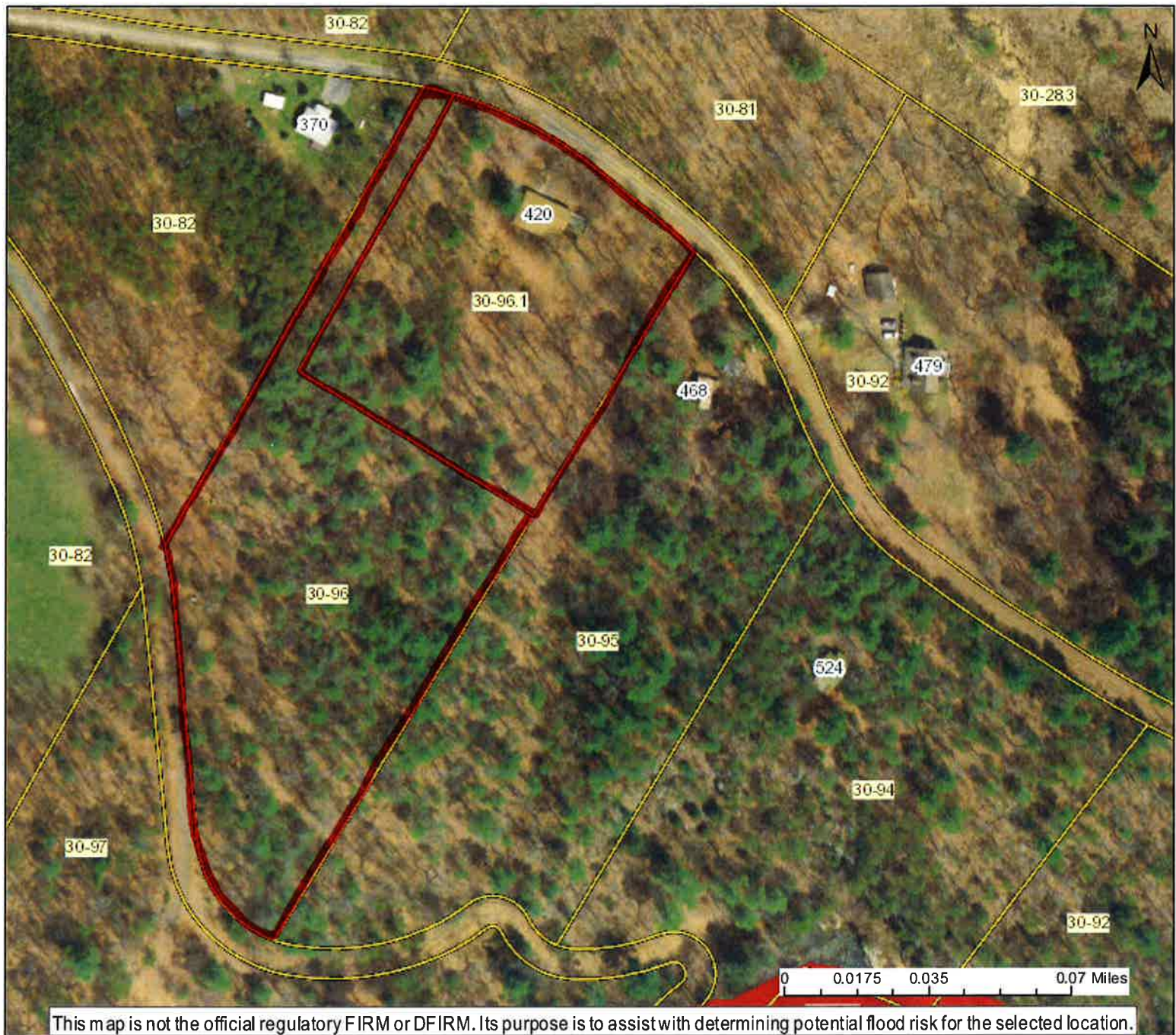

## User Notes:



Flood Hazard Zone



Flood Point of Interest

## Disclaimer:

The online map is for use in administering the National Flood Insurance Program. It does not necessarily identify all areas subject to flooding, particularly from local drainage sources of small size. To obtain more detailed information in areas where Base Flood Elevations have been determined, users are encouraged to consult the latest Flood Profile data contained in the official flood insurance study. These studies are available online at [www.msc.fema.gov](http://www.msc.fema.gov). *WV Flood Tool* (<http://www.MapWV.gov/flood>) is supported by FEMA, WV NFIP Office, and WV GIS Technical Center.

Map created on March 27, 2017

## Flood Hazard Area:

Flood Hazard Area: Location is NOT WITHIN any identified flood hazard area. Unmapped flood hazard

**FEMA Issued Flood Map:** 54027C0290C

**Watershed (HUC8):** Cacapon-Town (2070003)

**Elevation:** About 1248 ft

**Location (long, lat):** (78.586393 W, 39.304734 N)

**Location (UTM 17N):** (708112, 4353371)

**Contacts:** Hampshire

**CRS Information:** Hampshire County



**Parcel Number:** No Parcel

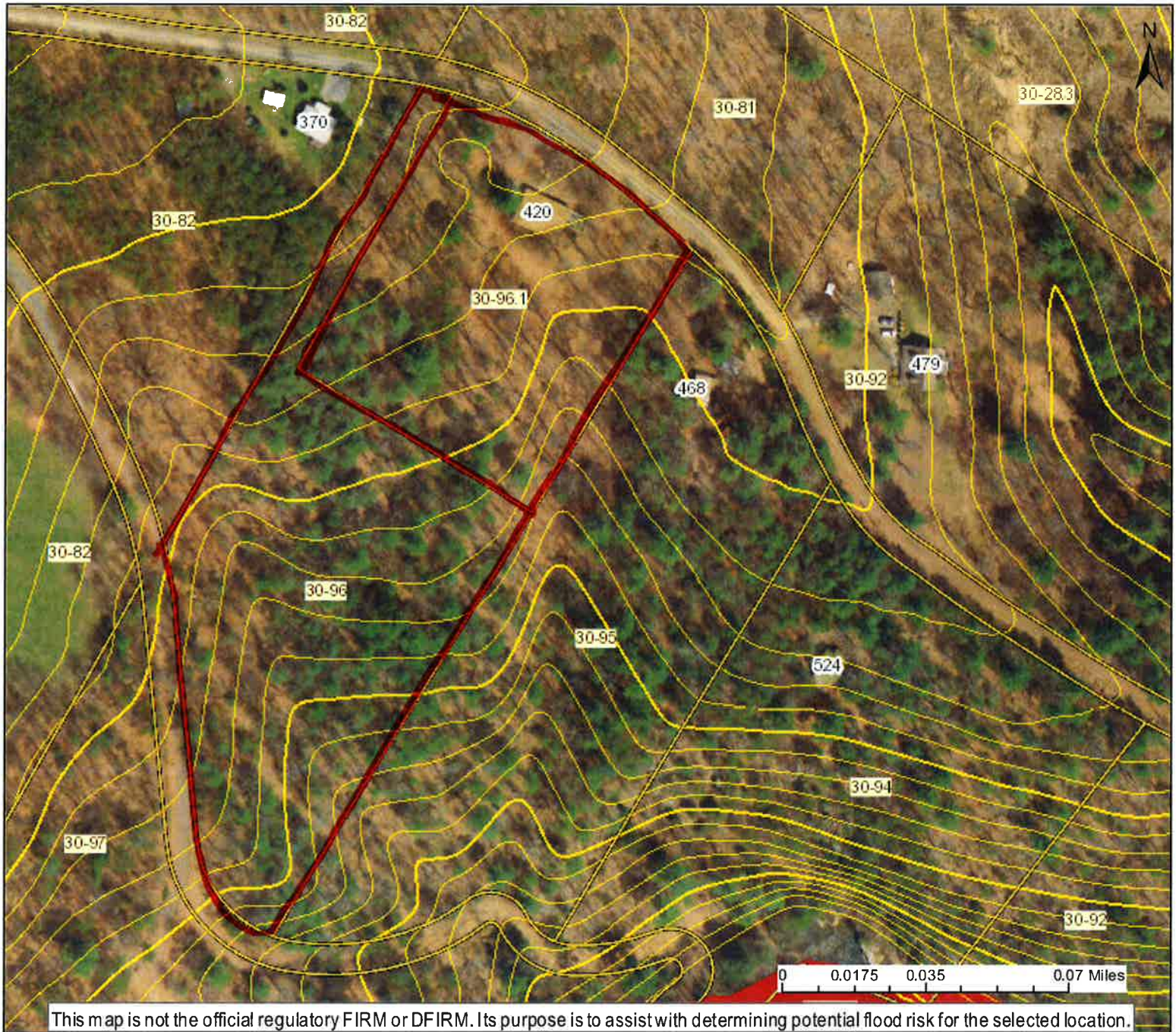

# 420 Miller Lane



## User Notes:

-  Flood Hazard Zone
-  Flood Point of Interest

### Disclaimer:

The online map is for use in administering the National Flood Insurance Program. It does not necessarily identify all areas subject to flooding, particularly from local drainage sources of small size. To obtain more detailed information in areas where Base Flood Elevations have been determined, users are encouraged to consult the latest Flood Profile data contained in the official flood insurance study. These studies are available online at [www.msc.fema.gov](http://www.msc.fema.gov). WV Flood Tool (<http://www.MapWV.gov/flood>) is supported by FEMA, WV NFIP Office, and WV GIS Technical Center.

Map created on March 27, 2017

### Flood Hazard Area:

Flood Hazard Area: Location is NOT WITHIN any identified flood hazard area. Unmapped flood hazard

**FEMA Issued Flood Map:** 54027C0290C

**Watershed (HUC8):** Cacapon-Town (2070003)

**Elevation:** About 1248 ft

**Location (long, lat):** (78.586393 W, 39.304734 N)

**Location (UTM 17N):** (708112, 4353371)

**Contacts:** Hampshire

**CRS Information:** Hampshire County

**Parcel Number:** No Parcel