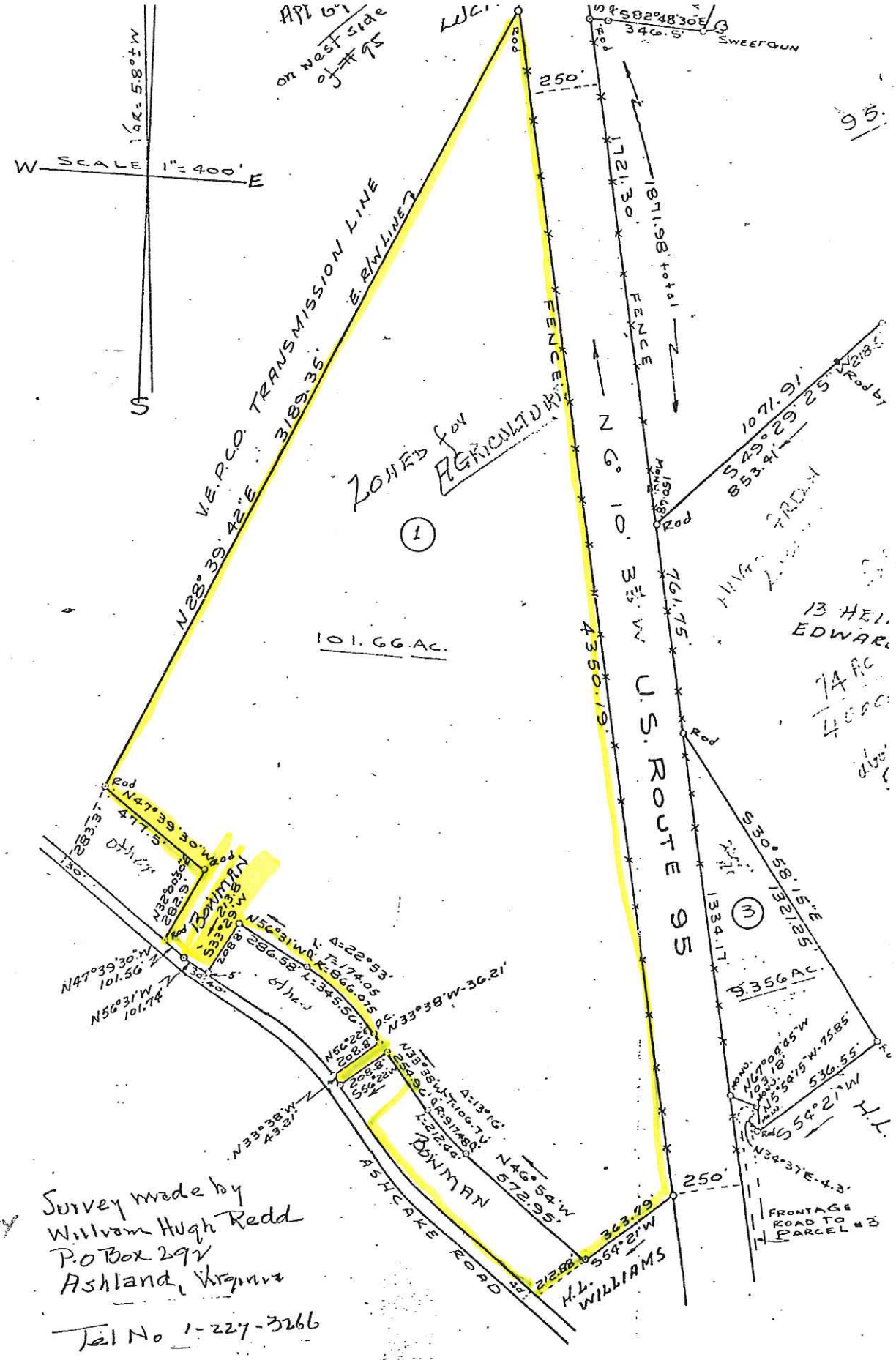

PURCHASED
EHAM & FUNSTEN
RALPH E TRUAX
9/30/1967

Survey made by
William Hugh Redd
P.O Box 292
Ashland, Virginia

Tel No 1-227-3266

PLAT OF THREE PARCELS OF LAND LOCATED ABOUT 2 MILES S.E. OF ASHLAND IN HANOVER COUNTY, VA. SURVEYED FOR S. D. QUARLES AND OTHERS APRIL 3, 1963