

SURVEY-RESERVE A

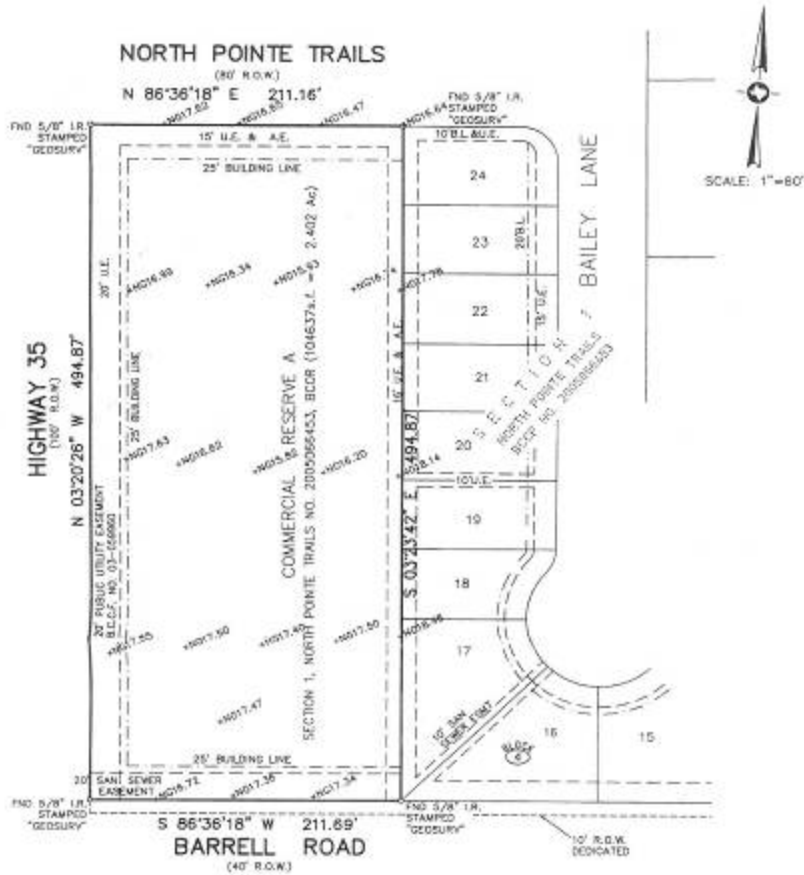

Survey for COMMERCIAL RESERVE "A" in NORTH POINTE TRAILS, Section One (1), a subdivision in Brazoria County, Texas, according to the map or plat thereof recorded in Document Number 2005066453, of the Official Real Property Records of Brazoria County, Texas.

Survey prepared for : Barry Black/Sablequest

August 27, 2007

I hereby certify that on the above date the herein described tract was surveyed on the ground and under my direction and that this map, together with dimensions shown hereon, accurately represents the facts as found on the ground this date.

Notes:

- (1) This property does not lie within the 100 Year Flood Plain as determined by FEMA according to that certain LDMR-F (Cost No. 07-08-1557A) issued June 26, 2007 for North Pointe Trails, Sections 1 and 2, and as shown on FIRU Community Panel 485451 0175 I, dated June 5, 1999.
- (2) Elevations expressed hereon were collected using GPS observations (GEO003) and are based on City of Aldin Monument No. 0103, Elev = 37.66 NAVD83 (1991 az).



GeoSure, LLC

Dale L. Hardy
Registered Professional
Land Surveyor 4847



P.O. Box 246, League City, Texas 77574
281-554-7738 408-785-6030 Fax: 281-554-6928