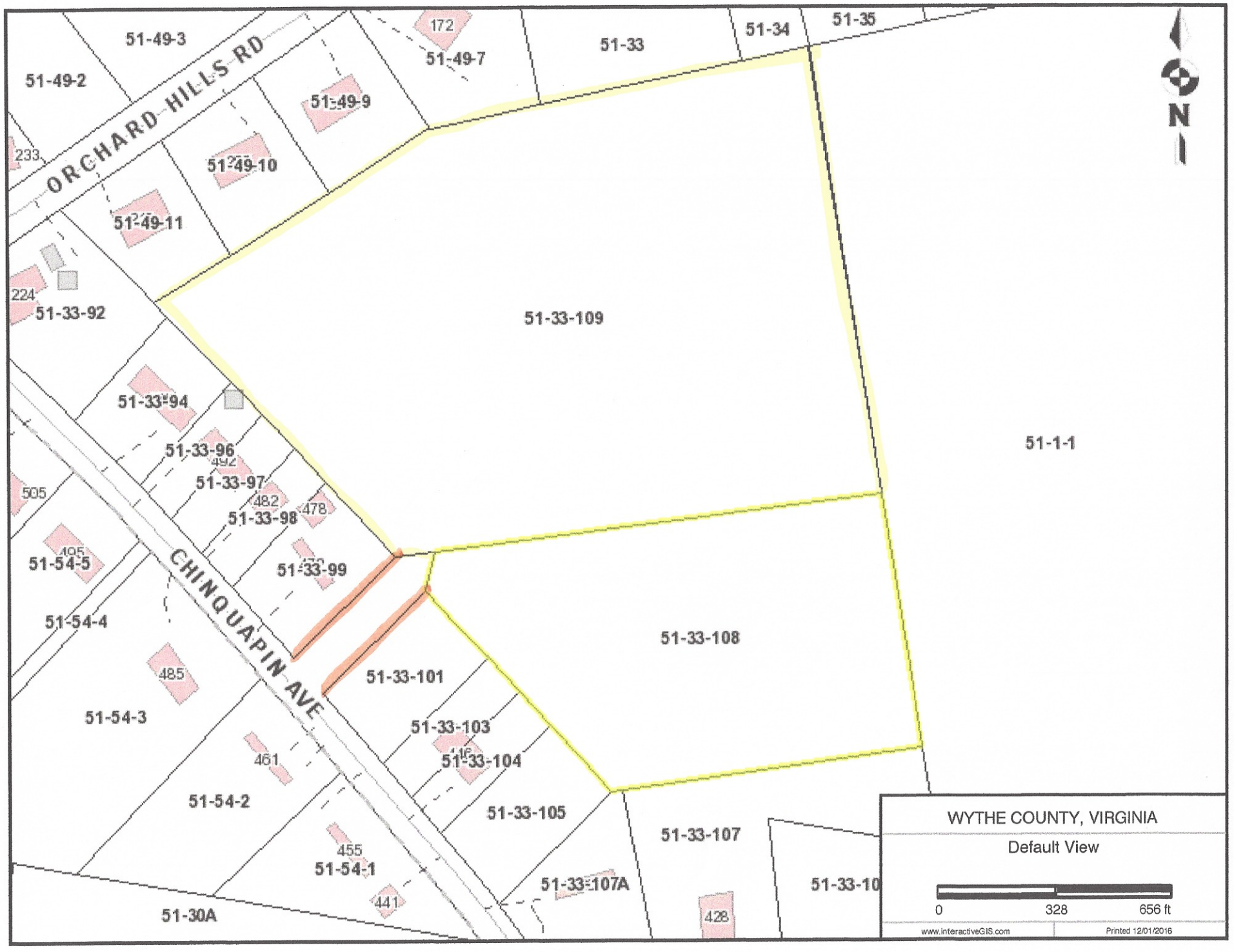
51-49-3
51-49-2
ORCHARD HILLS RD
172
51-49-7
51-33
51-34
51-35
51-49-9
233
51-49-10
51-49-11
224
51-33-92
51-33-109
51-33-94
51-33-96
492
51-33-97
482
478
51-33-98
505
51-54-5
405
51-33-99
CHINQUAPIN AVE
51-54-4
51-1-1
51-33-108
485
51-33-101
51-54-3
51-33-103
51-33-104
461
51-54-2
51-33-105
455
51-54-1
51-33-107
51-33-107A
441
51-30A
428
51-33-10
N
WYTHE COUNTY, VIRGINIA
Default View
0
328
656 ft
www.InteractiveGIS.com
Printed 12/01/2016