

58.4414 ACRES KING & QUEEN COUNTY, VIRGINIA

PRICE - \$99,500



REPRESENTED BY:

NED MASSIE
ALC, CCIM
804-754-3474

BILL GRANT
ALC, VLS
804-754-3476

JEFFREY HUFF
ALC, FORESTER
804-750-1207

TABLE OF CONTENTS

- I. PROPERTY DESCRIPTION
- II. TAX MAP
- III. PLAT
- IV. AERIAL PHOTO
- V. TOPOGRAPHIC MAP
- VI. LOCATION MAP
- VII. FLYER

PROPERTY DESCRIPTION

The subject property is shown on King & Queen County Tax Map records as portion of parcel number 23-162R-1386. According to the enclosed preliminary plat, this Parcel # 2 of the preliminary “Dragon View Farms” subdivision contains 58.4414 acres. The deed for the original parent tract is recorded in Instrument # 140000416.

The subject property is currently zoned Agricultural (A). An intermittent tributary creek meanders through the subject property and eventually drains into Tastine Creek which is south of the property.

There are approximately 3,500 feet +/- of paved road frontage on the southside of State Route 613 (Dabney Road) and approximately 600 feet +/- of frontage on the northside of Dabney Road. When combined, the subject property contains approximately 0.75 miles +/- of state road frontage.

The subject property is characterized as rolling woodland that was cut-over in 2015. Some natural pine seedlings have regenerated since the harvest; however, it is not uniform regeneration over the property. **This property may be subject to the Virginia Seed Tree Law.**

The subject property is located about 10.5 miles +/- northeast of West Point and 53 miles +/- to metro Richmond. It is also located 7.6 miles from U.S. Route 17 providing easy access between Yorktown (41 miles +/-) and Fredericksburg (77 miles +/-).

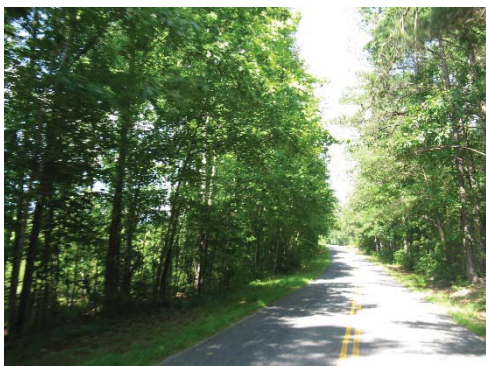

TAX MAP

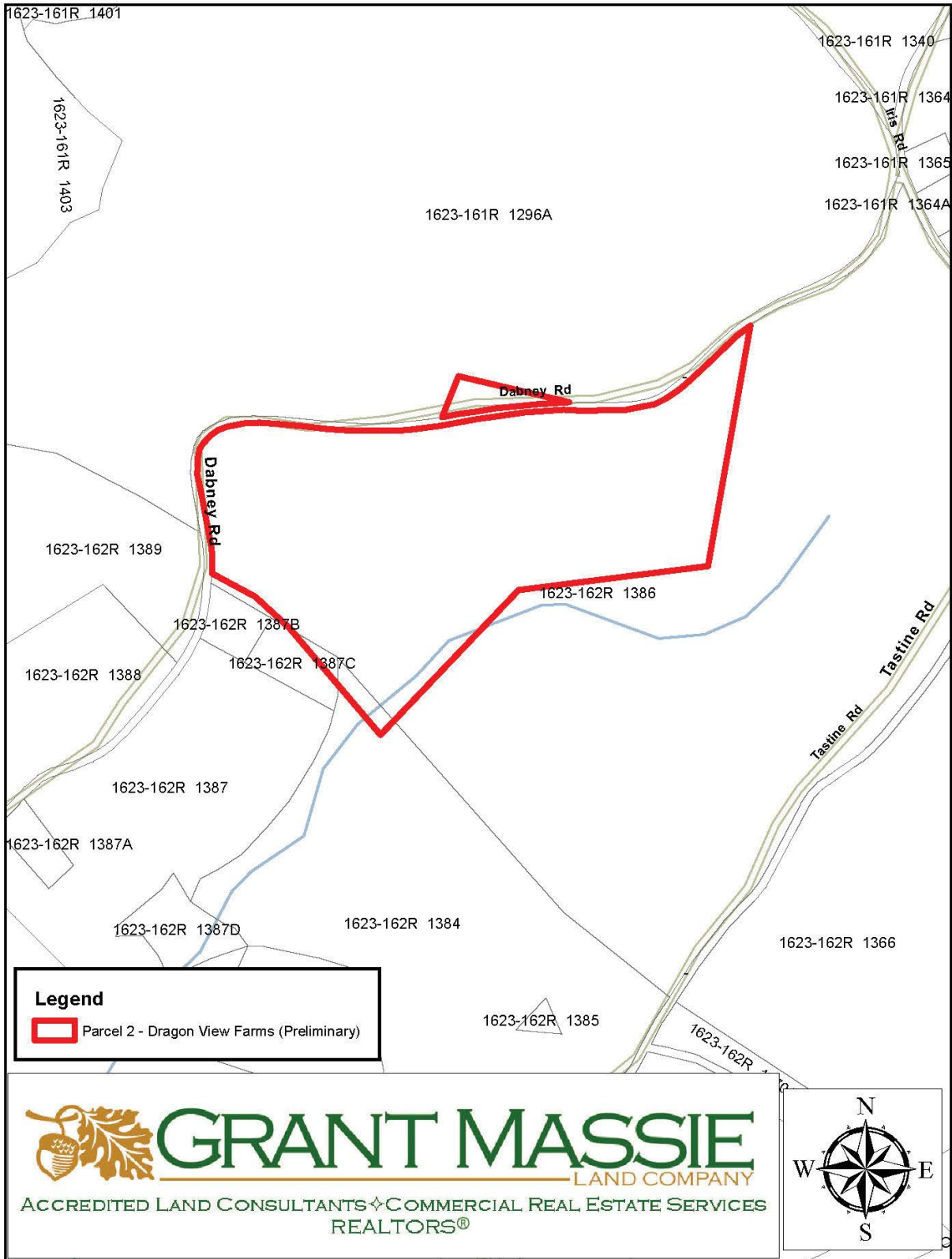



AERIAL PHOTOGRAPH



TOPOGRAPHIC MAP

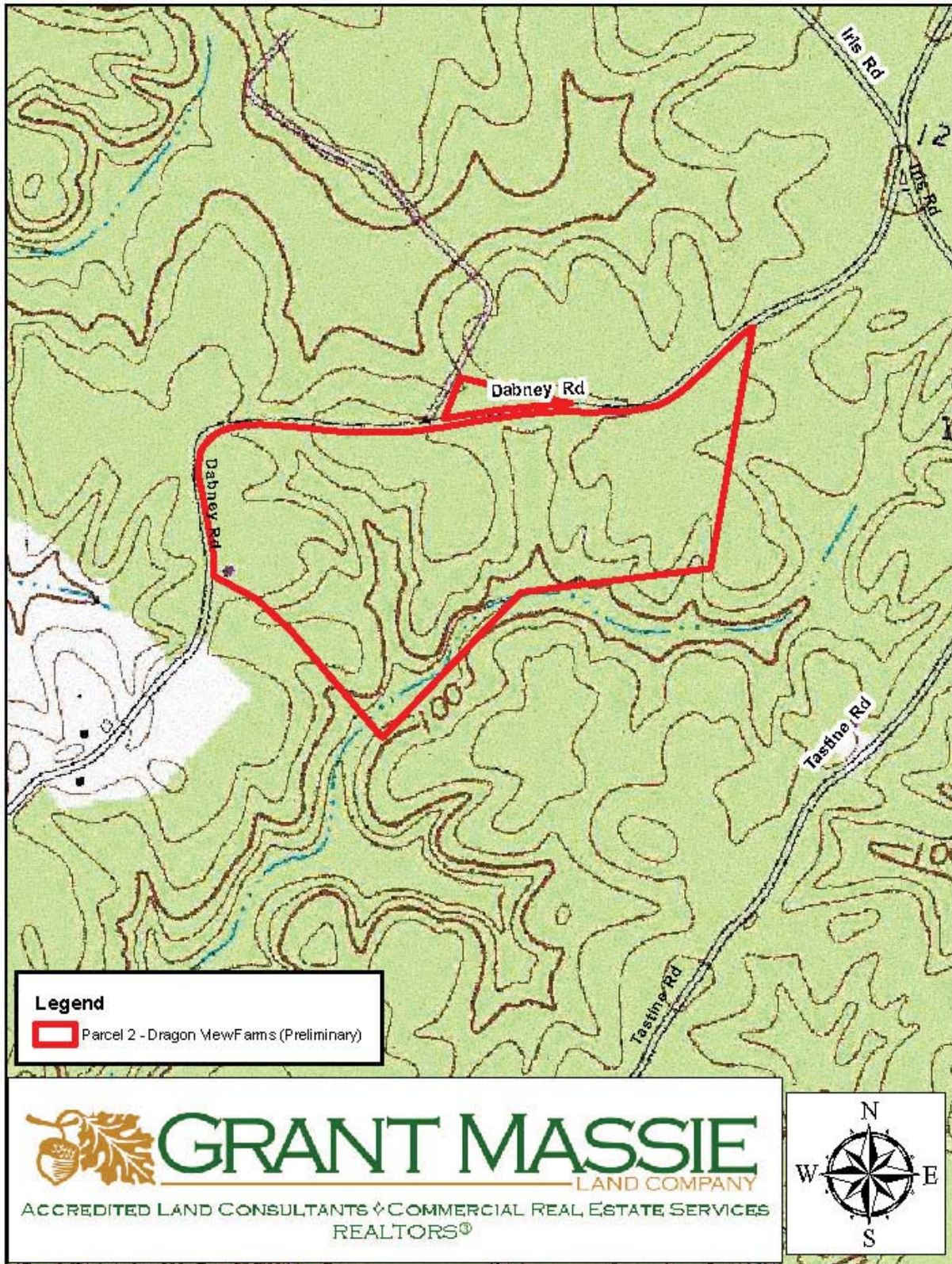

LOCATION MAP

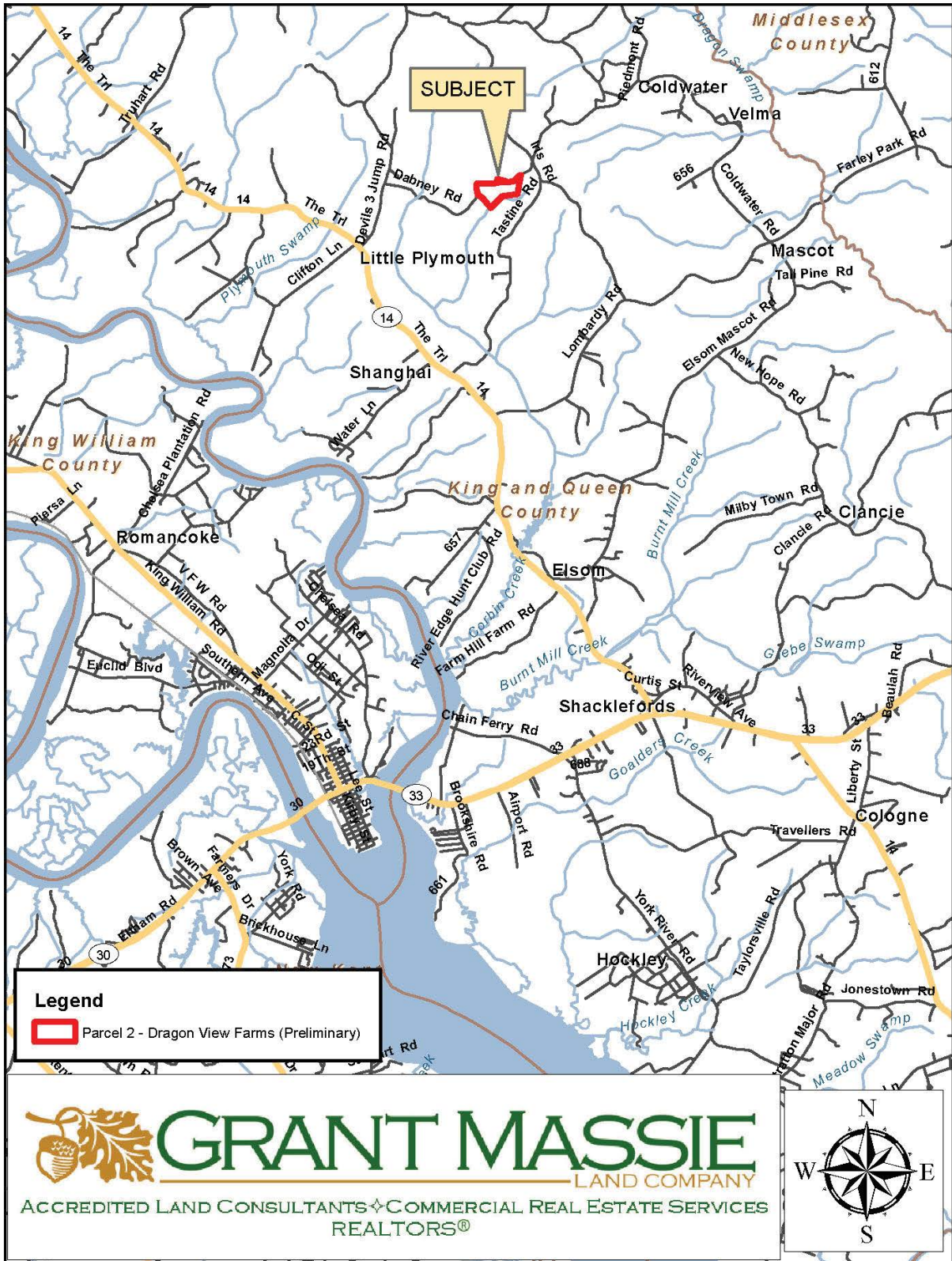

FOR SALE - 58.4414 ACRES KING & QUEEN COUNTY, VIRGINIA

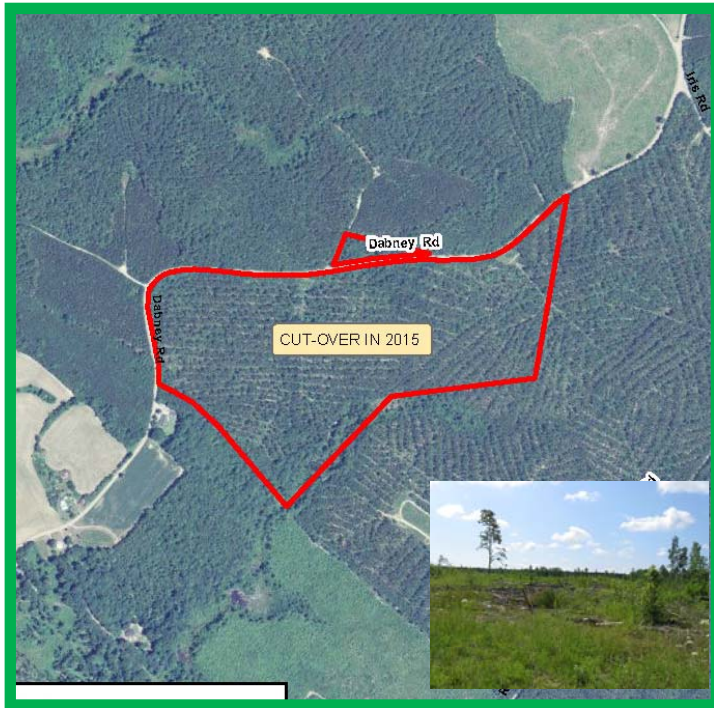

PROPERTY INFORMATION

- *LONG FRONTAGE (0.75 MILES +/-)
ON DABNEY ROAD
- *ADJACENT 60-ACRE PARCEL FOR SALE
TOO, SUBJECT TO AVAILABILITY
- *LOCATED ACROSS ROAD FROM
DRAGON RUN STATE FOREST PROPERTY
- * CUTOVER WOODLAND TRACT FROM
2015 WITH NATURAL REGENERATION

\$99,500

FOR 24 HOUR RECORDED INFORMATION, CALL
LANDLINE 1-888-471-LAND # 2280
OR VISIT OUR WEBSITE AT
WWW.GRANTMASSIE.COM

REPRESENTED BY:

BILL GRANT

ALC, VLS

(804) 754-3476

WGRANT@GRANTMASSIE.COM

NED MASSIE

ALC, CCIM

(804) 754-3474

NMASSIE@GRANTMASSIE.COM

JEFFREY HUFF

ALC, FORESTER

(804) 750-1207

JHUFF@GRANTMASSIE.COM



GRANT MASSIE

—LAND COMPANY

ACCREDITED LAND CONSULTANTS ♦ COMMERCIAL REAL ESTATE SERVICES
REALTORS®

EXPERTISE-CONSULTATION-RESULTS

1403 PEMBERTON ROAD, SUITE 106

RICHMOND, VIRGINIA 23238

(804) 750-1200—FAX: (804) 754-3485

TOLL FREE: 1-800-665-LAND

ALL INFORMATION DEEMED RELIABLE, BUT NOT GUARANTEED.