

SCROLL DOWN TO VIEW ALL PLATS

PRELIMINARY.
THIS DOCUMENT SHALL NOT BE RECORDED FOR ANY PURPOSE AND SHALL NOT BE USED, VIEWED OR RELIED
UPON AS A FINAL SURVEY DOCUMENT

PECAN SPRINGS RANCH

A SUBDIVISION OF 1567.485 ACRES AS DESCRIBED IN A DEED FROM MICHAEL OLIPHANT TO
LTC RANCH GROUP, LTD., RECORDED IN VOLUME 290, PAGE 95 OF THE COKE COUNTY, TEXAS
OFFICIAL PUBLIC RECORDS

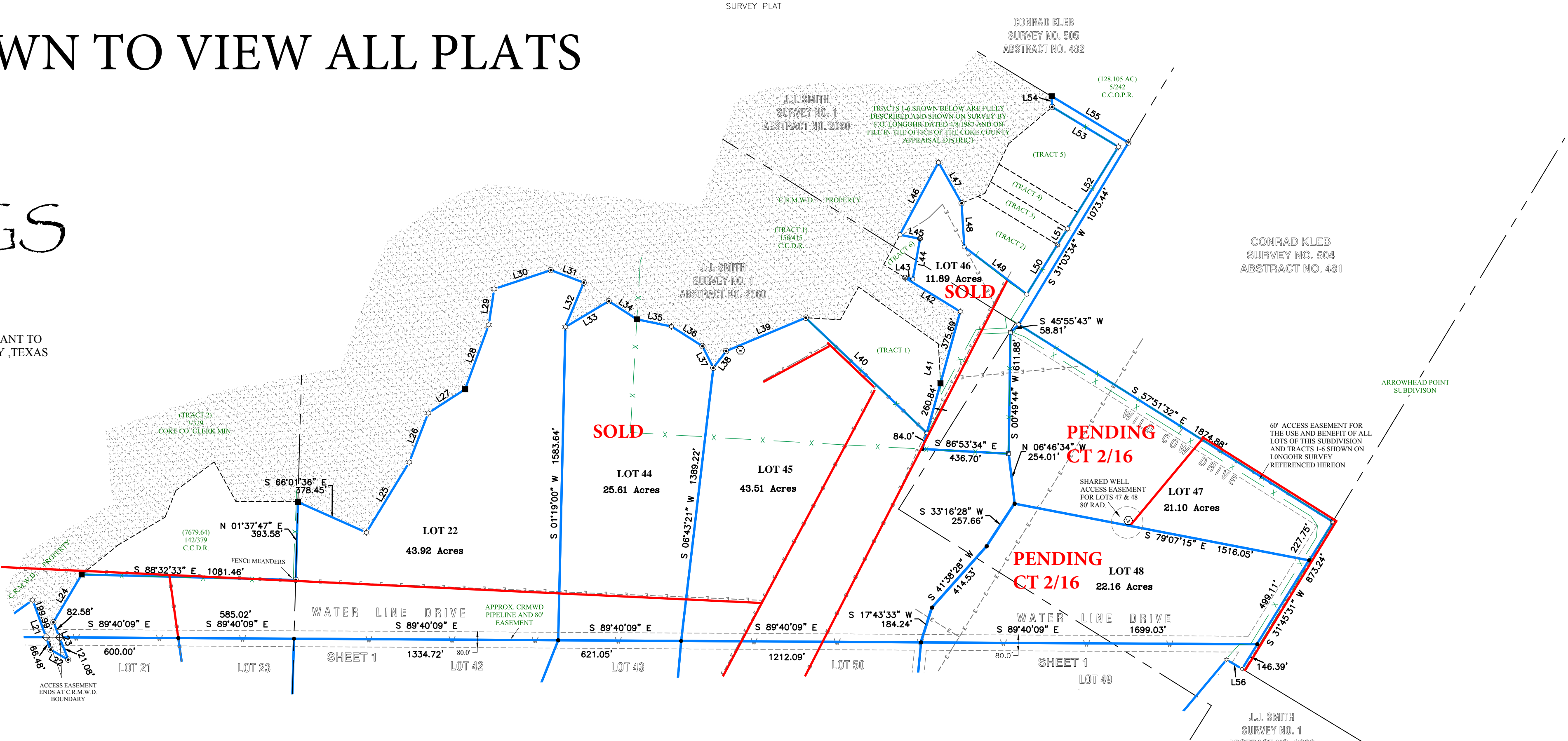

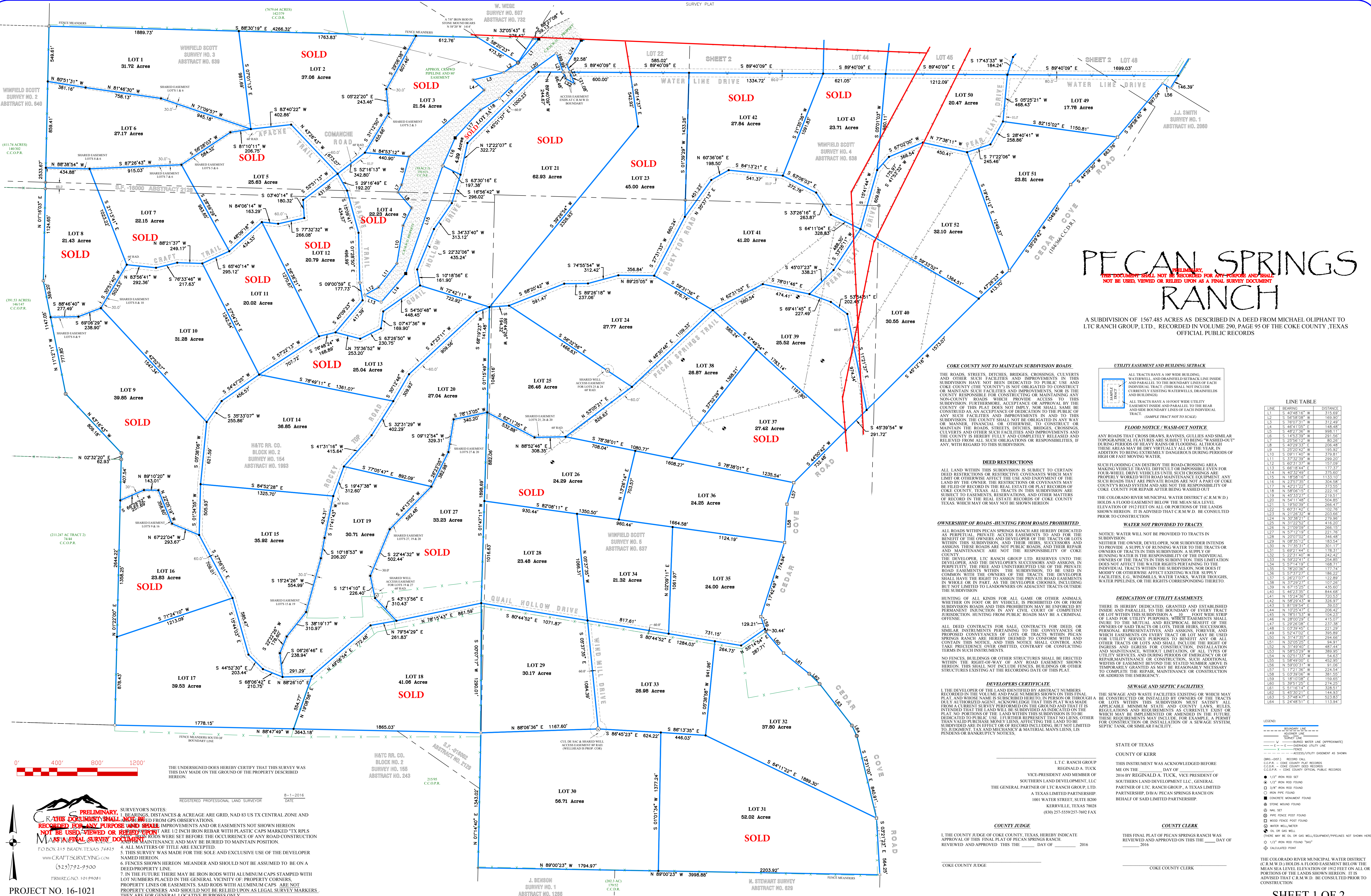

PECAN SPRINGS RANCH

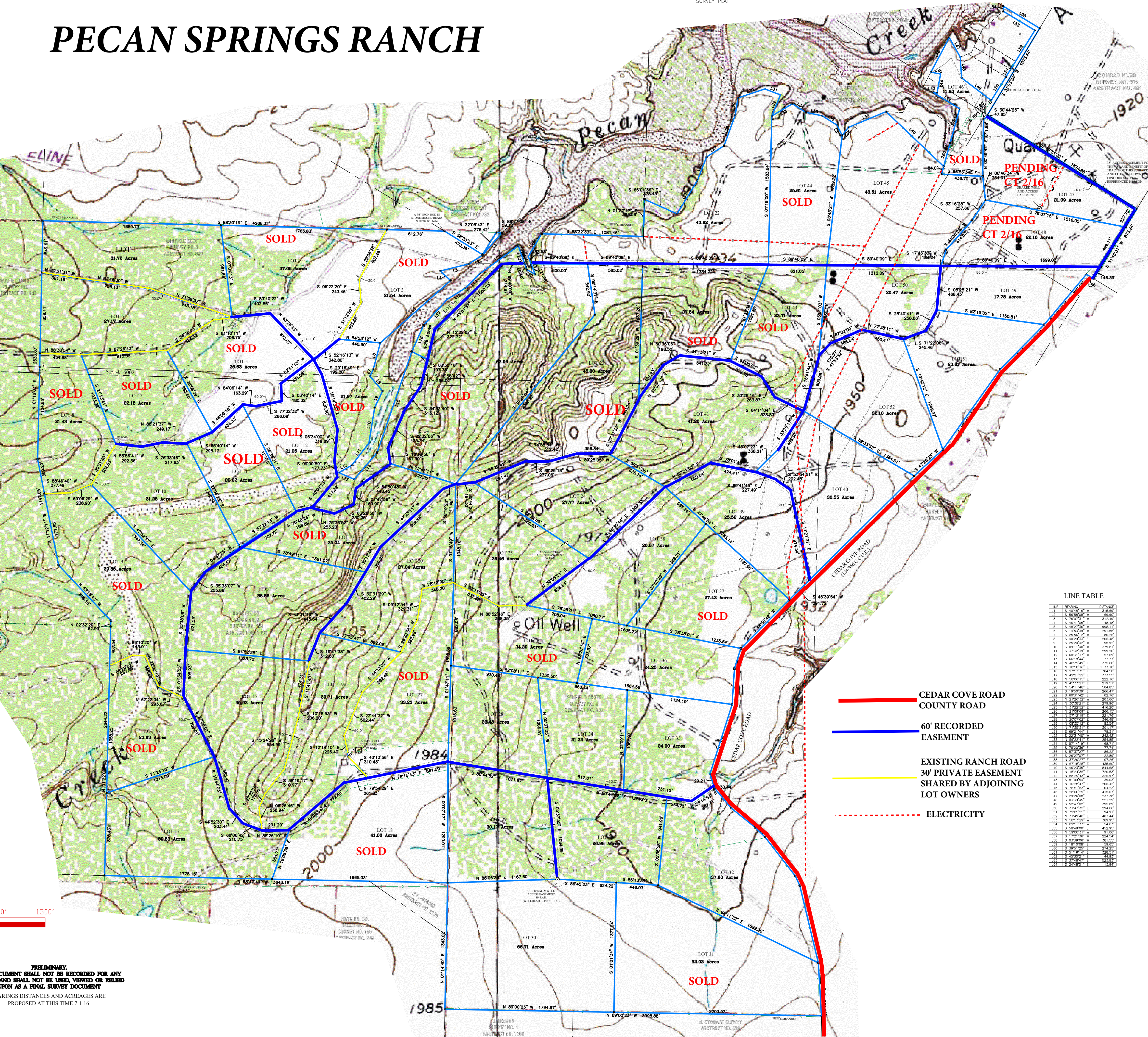

LINE TABLE		
LINE	BEARING	DISTANCE
L1	S 40°48'12" W	313.89
L2	S 50°58'05" W	169.80
L3	S 76°07'31" W	312.48
L4	S 48°41'05" E	148.48
L5	S 48°27'35" W	998.11
L6	S 45°53'09" W	281.58
L7	S 22°56'12" W	80.26
L8	S 40°29'33" E	206.48
L9	S 22°20'45" E	195.92
L10	S 09°11'40" W	379.81
L11	S 32°32'05" W	299.20
L12	S 60°31'07" W	157.09
L13	S 60°18'44" W	172.37
L14	N 40°32'48" E	375.60
L15	N 18°58'16" E	1133.10
L16	N 23°01'05" E	356.58
L17	N 42°21'22" E	373.55
L18	N 80°08'15" E	222.16
L19	N 45°33'22" E	218.51
L20	N 41°11'48" E	528.85
L21	S 19°50'38" E	266.47
L22	S 80°31'45" E	102.76
L23	N 01°26'25" W	203.66
L24	N 30°38'21" E	279.96
L25	N 01°22'52" E	416.20
L26	N 21°09'09" E	266.19
L27	N 57°12'19" E	221.78
L28	N 20°01'02" E	346.48
L29	N 58°30'12" E	183.54
L30	N 01°30'21" E	360.17
L31	S 69°21'44" E	178.31
L32	S 22°31'40" W	242.42
L33	N 59°22'41" E	254.85
L34	S 37°14'19" E	168.71
L35	S 62°01'06" E	177.74
L36	S 57°37'27" E	186.22
L37	S 62°07'07" E	120.86
L38	N 37°29'22" E	107.26
L39	N 61°01'05" E	435.60
L40	S 48°23'35" E	844.68
L41	N 13°24'36" E	720.53
L42	N 52°28'45" W	365.97
L43	S 81°09'54" E	39.03
L44	N 02°25'47" E	298.42
L45	N 85°15'53" W	104.23
L46	N 80°05'29" E	415.57
L47	S 22°26'08" E	237.36
L48	S 03°39'45" E	221.29
L49	S 02°41'02" E	369.89
L50	N 31°47'39" E	294.66
L51	N 20°05'29" E	64.91
L52	N 31°49'40" E	467.44
L53	N 58°33'59" E	389.25
L54	N 02°51'53" W	54.63
L55	S 58°49'00" E	452.95
L56	N 52°02'11" W	81.06
L57	S 17°21'36" W	224.54
L58	S 03°39'08" W	91.55
L59	S 18°10'08" E	159.65
L60	S 85°01'09" E	278.25
L61	S 31°16'14" E	328.51
L62	S 45°20'21" E	144.93
L63	S 77°48'47" E	523.83
L64	S 27°48'51" E	113.94

PRELIMINARY.
CURRENT SHALL NOT BE RECORDED FOR ANY
AND SHALL NOT BE USED, VIEWED OR RELIED
UPON AS A FINAL SURVEY DOCUMENT.
BEARINGS DISTANCES AND ACREAGES ARE
PROPOSED AT THIS TIME 7-1-16