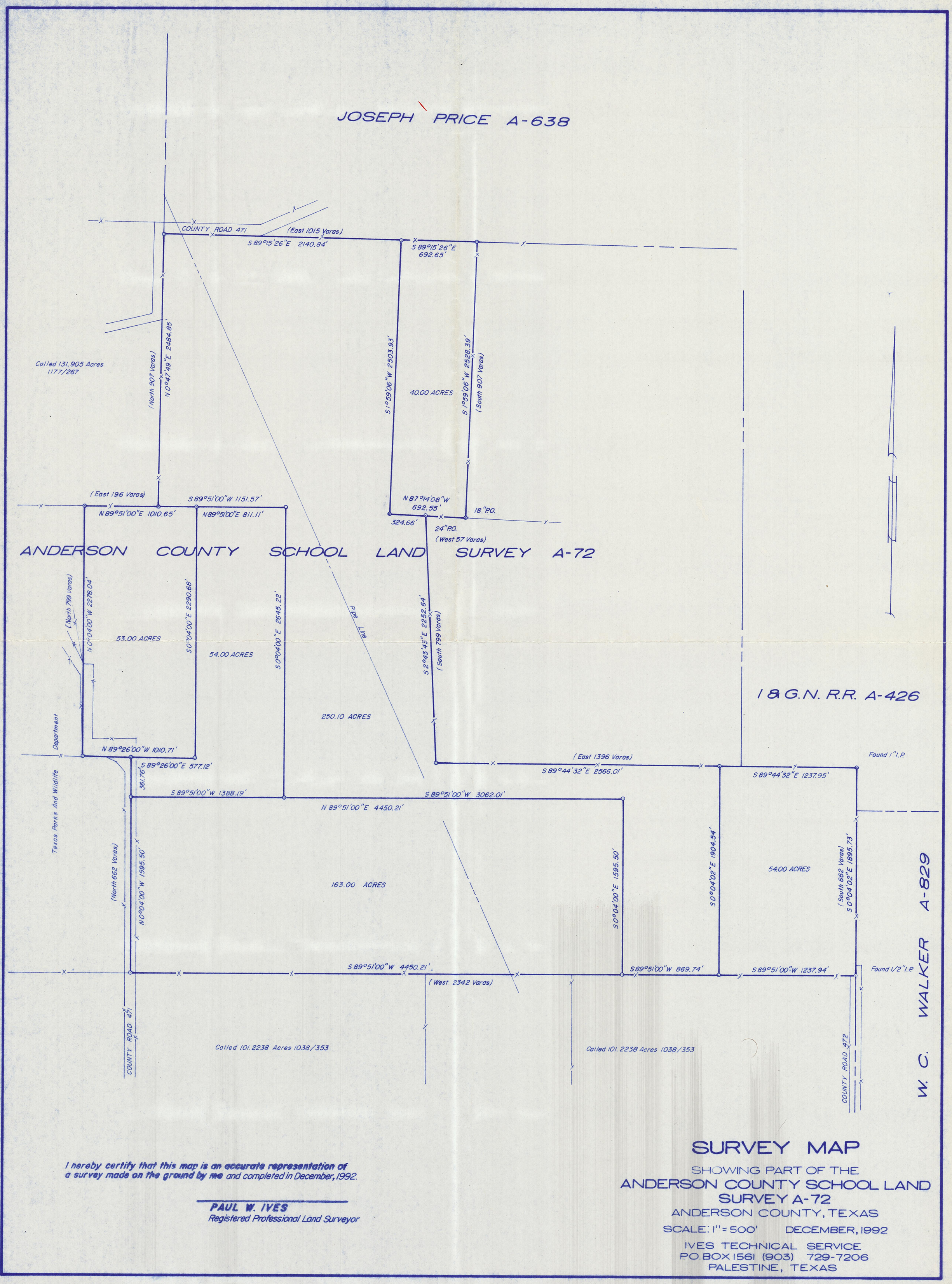

I hereby certify that this map is an accurate representation of a survey made on the ground by me and completed in December, 1992.

PAUL W. IVES
Registered Professional Land Surveyor

SURVEY MAP

SHOWING PART OF THE
ANDERSON COUNTY SCHOOL LAND
SURVEY A-72
ANDERSON COUNTY, TEXAS

SCALE: 1" = 500' DECEMBER, 1992

IVES TECHNICAL SERVICE
P.O. BOX 1561 (903) 729-7206
PALESTINE, TEXAS

D-1-302