

Hampshire County, WV PROPERTY MAP



Scale = 1:3488

parid: 09 15006300000000
dist: 09
map: 15
parcel: 63
own1: LONE ACRE FARMS LLC
owneraddr: 11420 MORLA LN
situsaddr: N RIVER HIGHLANDS RD
cityname: NOKESVILLE
statecode: VA
own2:
sprtot: 107000



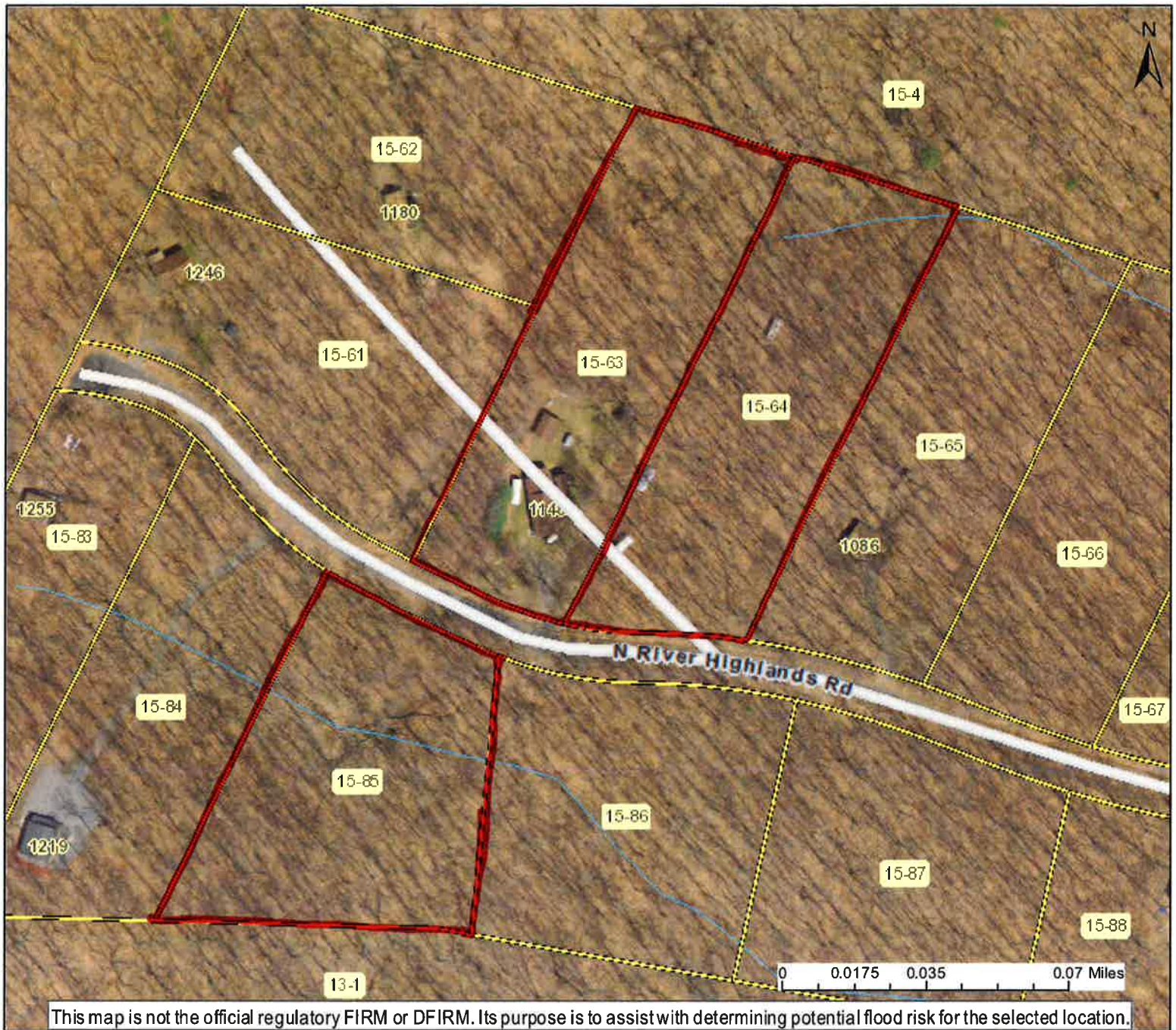

1148 River Highlands Rd



This map is not the official regulatory FIRM or DFIRM. Its purpose is to assist with determining potential flood risk for the selected location.

User Notes:

-  Flood Hazard Zone
-  Flood Point of Interest

Disclaimer:

The online map is for use in administering the National Flood Insurance Program. It does not necessarily identify all areas subject to flooding, particularly from local drainage sources of small size. To obtain more detailed information in areas where Base Flood Elevations have been determined, users are encouraged to consult the latest Flood Profile data contained in the official flood insurance study. These studies are available online at www.msc.fema.gov. *WV Flood Tool (<http://www.MapWV.gov/flood>) is supported by FEMA, WV NFIP Office, and WV GIS Technical Center.*

Map created on December 20, 2016

Flood Hazard Area:

Flood Hazard Area: Location is NOT WITHIN any identified flood hazard area. Unmapped flood hazard

FEMA Issued Flood Map: 54027C0420C

Watershed (HUC8): Cacapon-Town (2070003)

Elevation: About 1922 ft

Location (long, lat): (78.669323 W, 39.175731 N)

Location (UTM 17N): (701329, 4338865)

Contacts: Hampshire

CRS Information: Hampshire County

Parcel Number: 13-1

1148 River Highlands Rd

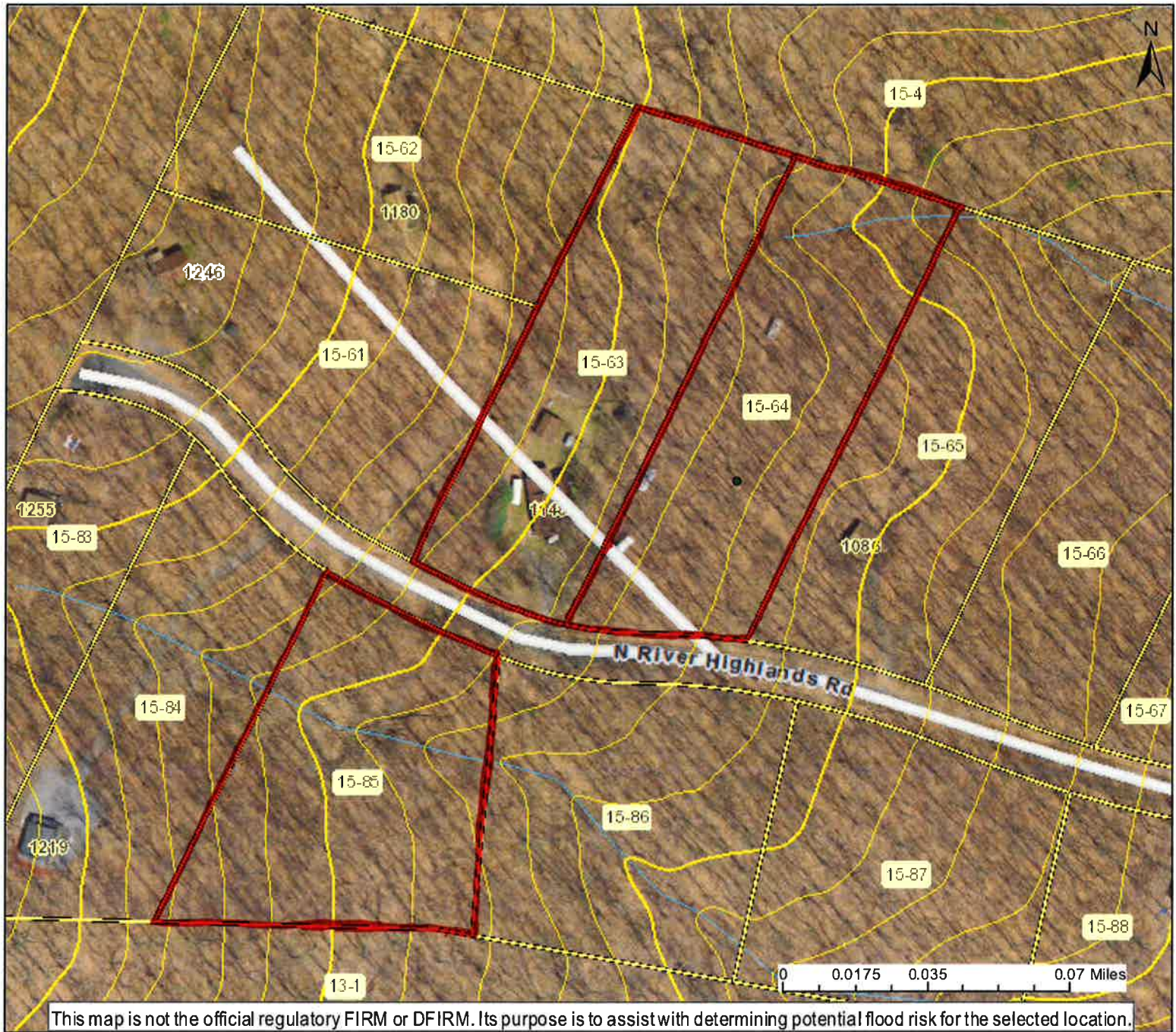

This map is not the official regulatory FIRM or DFIRM. Its purpose is to assist with determining potential flood risk for the selected location.

User Notes:

Map created on December 20, 2016



Flood Point of Interest

Disclaimer:

The online map is for use in administering the National Flood Insurance Program. It does not necessarily identify all areas subject to flooding, particularly from local drainage sources of small size. To obtain more detailed information in areas where Base Flood Elevations have been determined, users are encouraged to consult the latest Flood Profile data contained in the official flood insurance study. These studies are available online at www.msc.fema.gov. WV Flood Tool (<http://www.MapWV.gov/flood>) is supported by FEMA, WV NFIP Office, and WV GIS Technical Center.

Flood Hazard Area:

Flood Hazard Area: Location is NOT WITHIN any identified flood hazard area. Unmapped flood hazard

FEMA Issued Flood Map: 54027C0420C

Watershed (HUC8): Cacapon-Town (2070003)

Elevation: About 1622 ft

Location (long, lat): (78.664613 W, 39.174670 N)

Location (UTM 17N): (701739, 4338757)

Contacts: Hampshire

CRS Information: Hampshire County

Parcel Number: 15-64

Hampshire County, WV

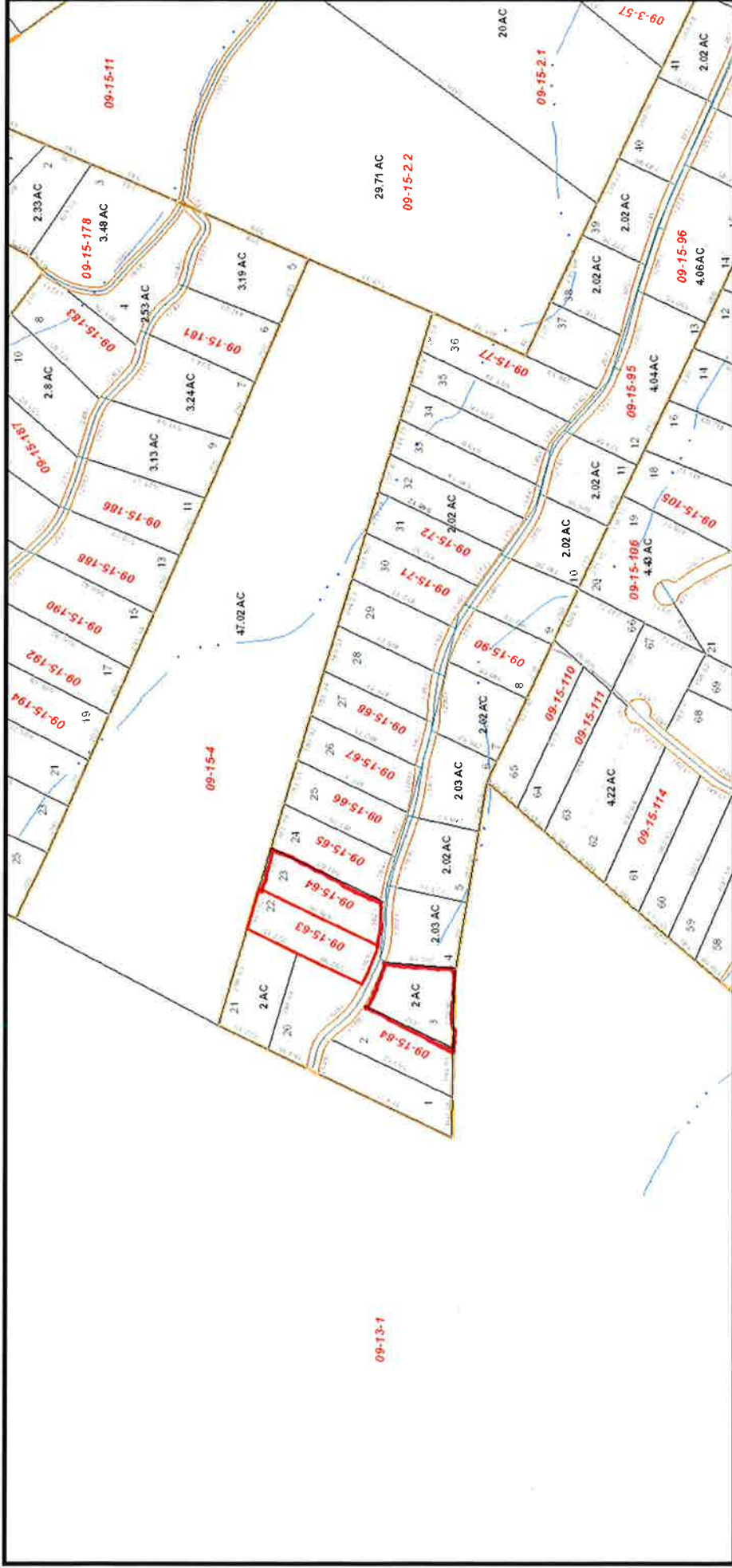

Scale = 1:6976

parid: 09 15006300000000
dist: 09
map: 15
parcel: 63
own1: LONE ACRE FARMS LLC
own2:
owneraddr: 11420 MORLA LN
situsaddr: N RIVER HIGHLANDS RD
cityname: NOKESVILLE
statecode: VA
aprtot: 107000

