

CERTIFIED BOUNDARY SURVEY

FOR: **MATT MITROKA**

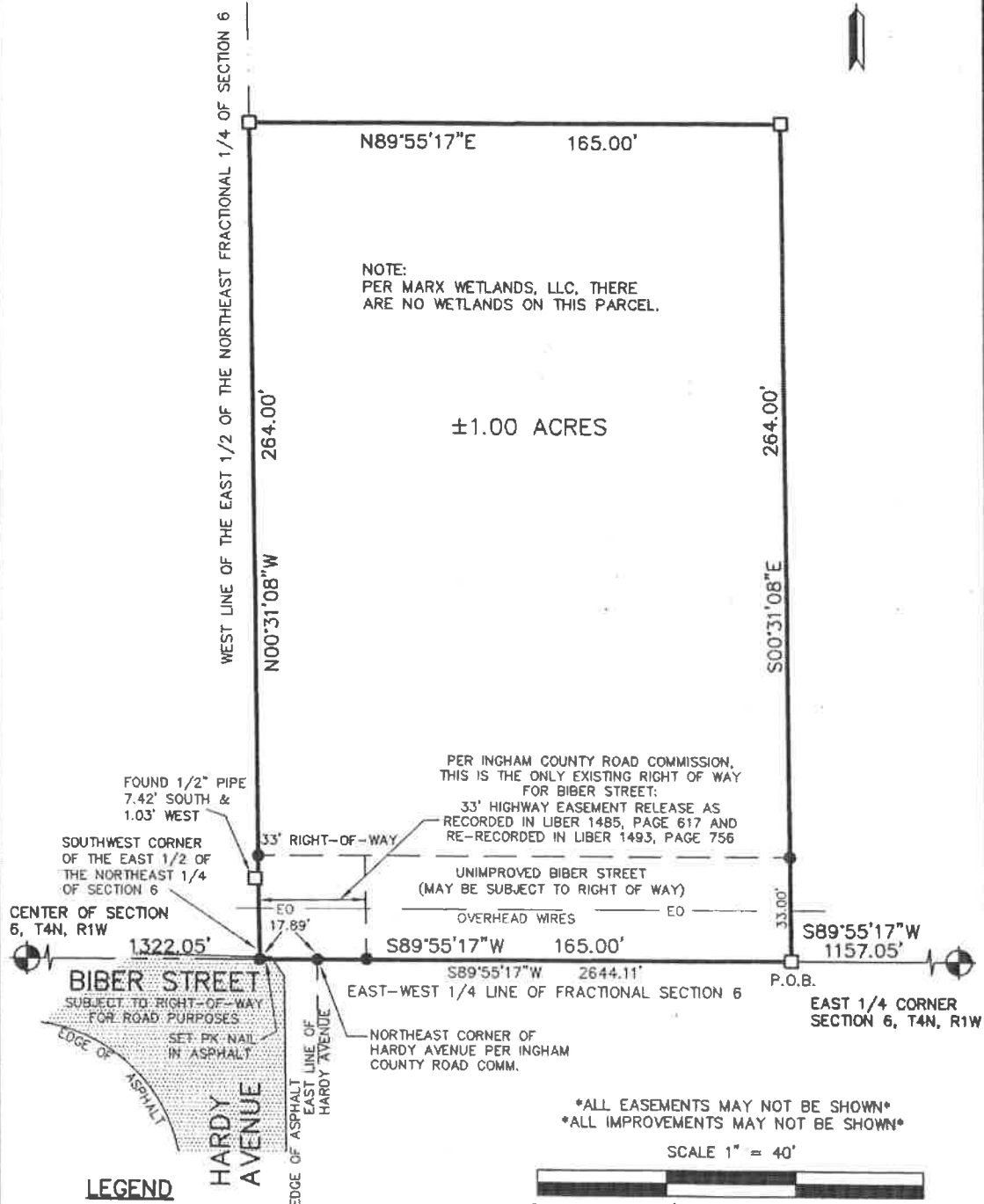

KEBS, INC. KYES ENGINEERING
BRYAN LAND SURVEYS

2116 HASLETT ROAD, HASLETT, MI 48840
PH. 517-339-1014 FAX. 517-339-8047

13432 PRESTON DRIVE, MARSHALL, MI 49068
PH. 269-781-9800 FAX. 269-781-9805

DRAWN BY	SLH	SECTION	6, T4N, R1W
FIELD WORK BY	NAW	JOB NUMBER:	
SHEET	1 OF 2		84314.BND

Ingham County Equalization/Tax Mapping

The main map area displays an aerial view of a residential area. A yellow rectangular box highlights a specific parcel. The map includes street names: "Biber St" and "Hardy Ave". The map interface includes a "Map Layers" panel on the left with checkboxes for "Parcels" and "Cities". A "Tools" panel on the right contains buttons for "Select Parcel", "Clear Selection", "Parcel Search", "Notifications", and "Parcel Info". The bottom of the map area features a "bing" logo and a search bar with the text "Ask me anything". The bottom right corner shows the system clock: "7:27 AM 12/5/2016".