

**** CALL TABLE ****

Course	Bearing	Distance
L1	N 31°21'39" W	65.05'
L2	N 39°39'38" W	53.04'
L3	N 45°43'35" W	58.54'
L4	N 47°28'16" W	74.09'
L5	N 23°03'54" W	600.22'
L6	N 00°46'02" W	320.69'
L7	N 10°21'16" E	25.36'
L8	N 07°56'01" W	424.45'
L9	N 02°59'00" E	276.00'
L10	S 74°28'47" W	51.48'
L11	N 07°50'00" W	349.15'
L12	N 38°12'00" W	64.00'
L13	N 53°03'37" E	114.07'
L14	S 06°44'16" W	134.97'
L15	S 65°39'15" W	27.74'
L16	S 04°51'56" E	23.31'
L17	N 76°57'19" E	83.77'
L18	N 55°48'45" E	47.25'
L19	S 22°39'11" E	290.77'
L20	S 70°08'17" E	45.61'
L21	S 31°27'35" E	93.30'
L22	S 21°48'03" E	83.93'
L23	S 17°33'41" E	60.37'
L24	S 06°55'04" E	241.48'
L25	S 04°51'57" E	103.17'
L26	S 20°54'44" W	24.58'
L27	S 22°23'09" W	27.49'
L28	S 11°24'32" W	92.44'
L29	S 16°27'34" E	50.05'
L30	S 24°34'59" E	37.73'
L31	S 45°22'41" E	19.16'
L32	S 53°52'40" E	18.73'
L33	S 53°53'47" E	40.04'
L34	S 29°22'21" E	97.93'
L35	S 40°44'30" E	57.92'
L36	S 45°36'36" E	70.21'
L37	S 37°31'27" E	86.45'
L38	S 71°13'05" E	64.18'
L39	S 48°32'18" E	53.03'
L40	S 77°22'52" E	95.56'
L41	S 27°20'06" E	47.48'
L42	S 11°25'01" E	80.95'
L43	S 12°49'43" E	42.61'
L44	S 56°18'59" E	61.95'
L45	S 29°20'48" E	62.20'
L46	S 27°33'45" W	177.44'
L47	S 04°16'49" W	20.52'
L48	S 56°47'40" W	430.73'

Recorded 06/29/2007 8:55
Doc: PLAT Rct# 261270
Brian Brannon, C.S.C.
GORDON County, Ga
PLAT Bk: 47 Pt 146

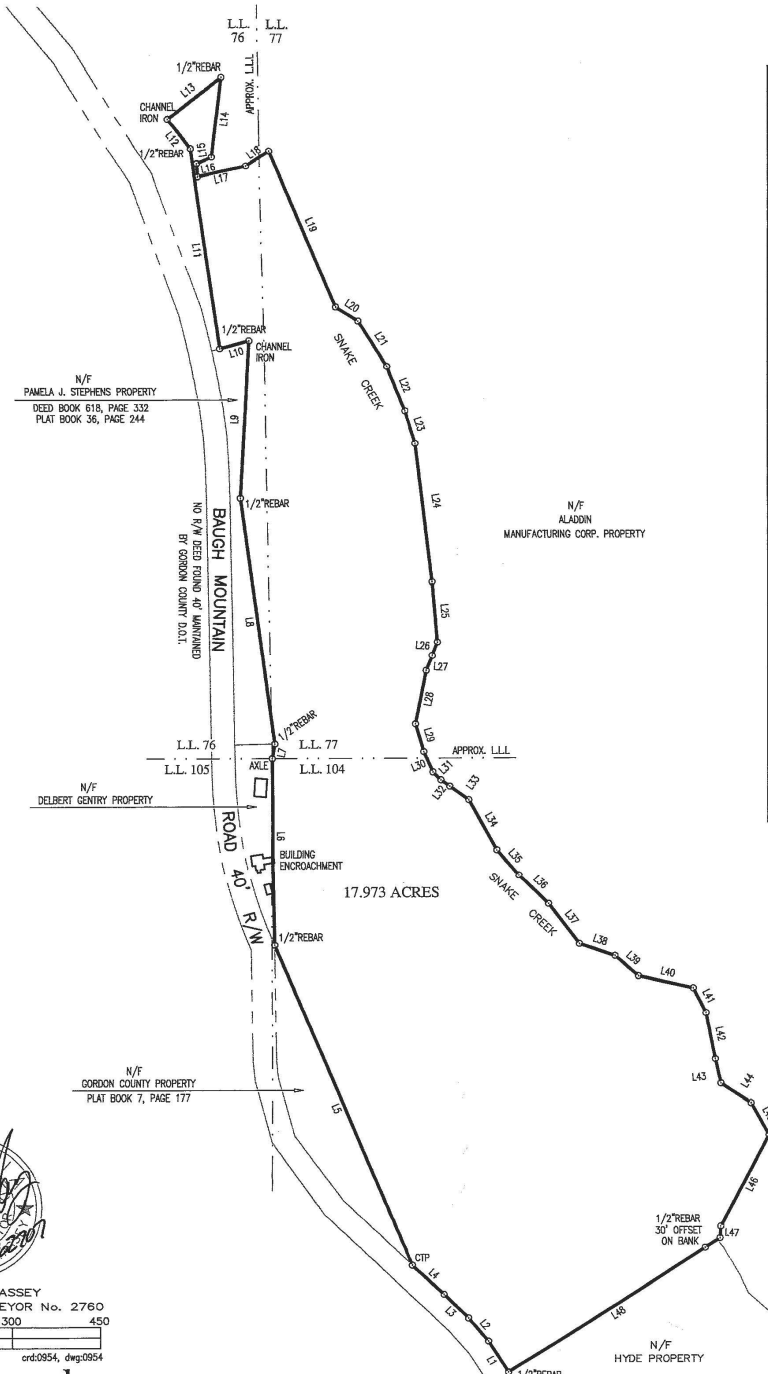

H. GREGORY MASSEY
REGISTERED LAND SURVEYOR No. 2760
0 75 150 300 450
SCALE: 1" = 150'
ord0954, dwg0954

CivilSouth, Inc.
CIVIL ENGINEERS & LAND SURVEYORS
202 PROFESSIONAL COURT, SUITE A
CALHOUN, GEORGIA 30701
PHONE: 706-624-0208

GENERAL NOTES:
1. THE FIELD DATA UPON WHICH THIS PLAT IS BASED HAS A CLOSURE PRECISION OF 1" IN 12,250 FEET, AND AN ANGULAR ERROR OF 63" PER ANGLE POINT, AND WAS ADJUSTED USING COMPASS RULE.
2. THIS PLAT HAS BEEN CALCULATED FOR CLOSURE AND IS FOUND TO BE ACCURATE WITHIN 1" IN 165,250 FEET.
3. EQUIPMENT USED: TOPCON 2005, TOTAL STATION, WITH DATA COLLECTOR.
4. RIGHTS OF WAY ARE BASED UPON PINS FOUND AND/OR CENTERLINES OF PATHS OF TRAVEL.
5. NO ABSTRACT OF TITLE, NOR TITLE COMMITMENT, OR RESULTS OF A TITLE SEARCH WERE FURNISHED TO THE SURVEYOR. ALL DOCUMENTS OF RECORD REVIEWED ARE NOTED HEREON. THERE MAY EXIST OTHER DOCUMENTS OF RECORD THAT MAY AFFECT THIS SURVEYED PARCEL.
6. THE SURVEYOR HAS MADE NO INVESTIGATION OR INDEPENDENT SEARCH FOR EASEMENTS OF RECORD, ENCUMBRANCES, RESTRICTIVE COVENANTS, OWNERSHIP TITLE EVIDENCE, OR ANY OTHER FACTS THAT AN ACCURATE AND CURRENT TITLE SEARCH MAY DISCLOSE.

NOTE: ALL PROPERTY CORNERS ARE
1/2" REBAR, EXCEPT AS SHOWN.

L.P.F. = IRON PIN FOUND
L.P.S. = IRON PIN SET
O.T.P. = OPEN TOP PIPE
C.T.P. = CRIMPED TOP
R/W = RIGHT OF WAY
CM = CONCRETE MONUMENT
N/F = NOW OR FORMERLY
L.L. = LAND LOT
L.L.L. = LAND LOT LINE
P.P. = POWER POLE
P.L. = POWER LINE
-X- = FENCE LINE
CH. = CHORD
A or L = ARC LENGTH

SURVEY FOR:
**JAMES HYDE
& SUSAN HYDE**
LOCATED IN LAND LOTS 76, 77, & 104
14th DISTRICT, 3rd SECTION
GORDON COUNTY, GEORGIA

DATE: JUNE 27, 2007 JOB NO: 0954

