

SKETCH

FOR: SPAUL-DING ASSOCIATES LLC

A CERTIFIED BOUNDARY SURVEY IS
REQUIRED FOR THE EXACT LOCATION
OF FENCE AND PROPERTY LINES.

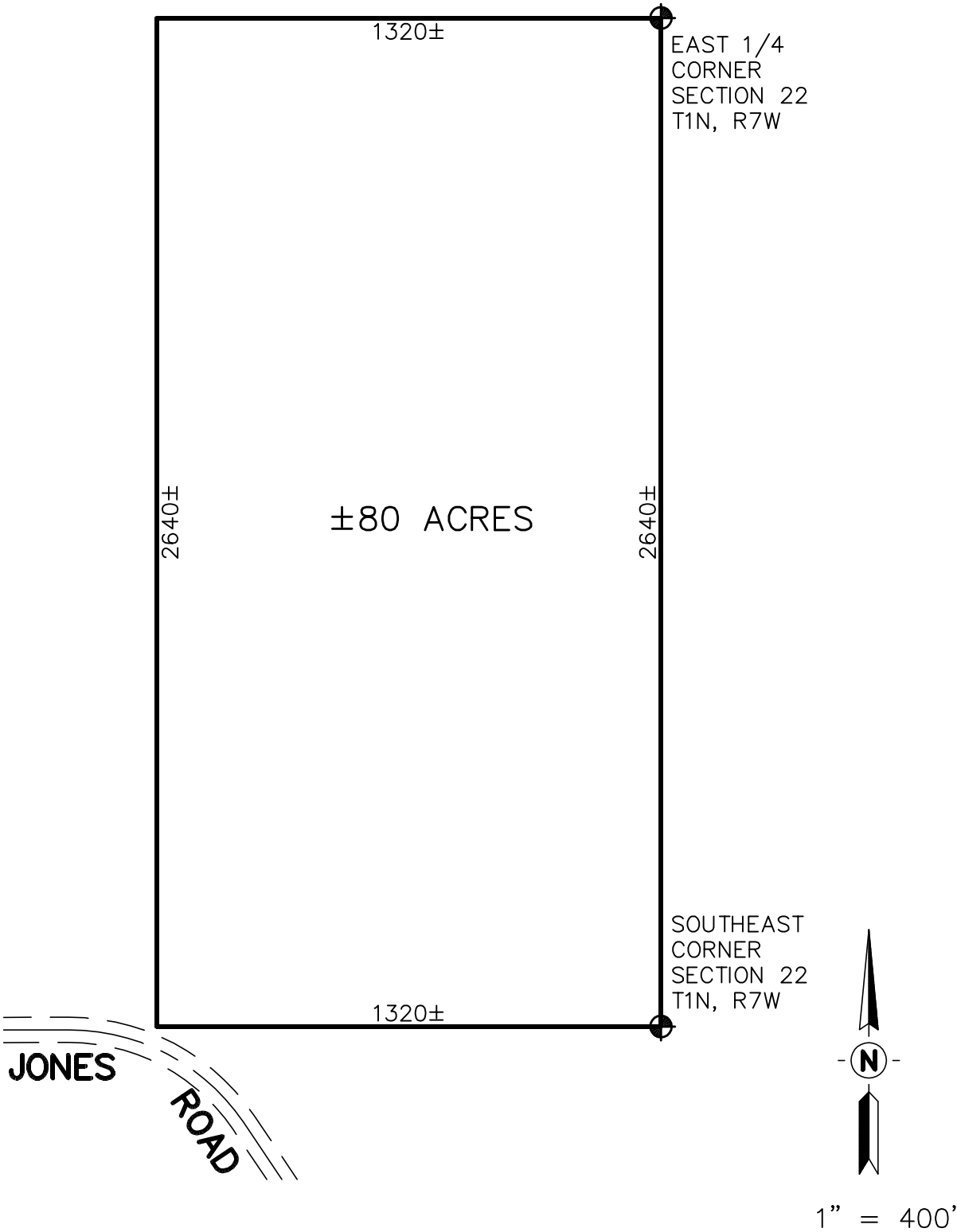

This plan was made at the direction of the parties hereon and intended solely for their immediate use and no survey has been made and no property lines were monumented, all easements recorded or unrecorded may not be shown, unless specifically noted, and no dimensions are intended for use in establishing property lines.

- R = Recorded Distance
- M = Measured Distance
- = Deed Line
- = Distance Not to Scale



KEBS, INC.

KYES ENGINEERING
BRYAN LAND SURVEYS

13432 PRESTON DRIVE, MARSHALL, MI 49068
PH. 269-781-9800 FAX. 269-781-9805

2116 HASLETT ROAD, HASLETT, MI 48840
PH. 517-339-1014 FAX. 517-339-8047

DRAWN BY: BEB	SECTION 22, T1N, R7W
FIELD WORK BY:	JOB NUMBER: 91337
DRAWING DATE: 11/2/16	SHEET 1 OF 1

MICHAEL A. GROAT
PROFESSIONAL SURVEYOR

DATE
No. 39079

SKETCH

FOR: SPAUL-DING ASSOCIATES LLC

A CERTIFIED BOUNDARY SURVEY IS
REQUIRED FOR THE EXACT LOCATION
OF FENCE AND PROPERTY LINES.

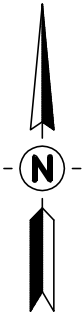
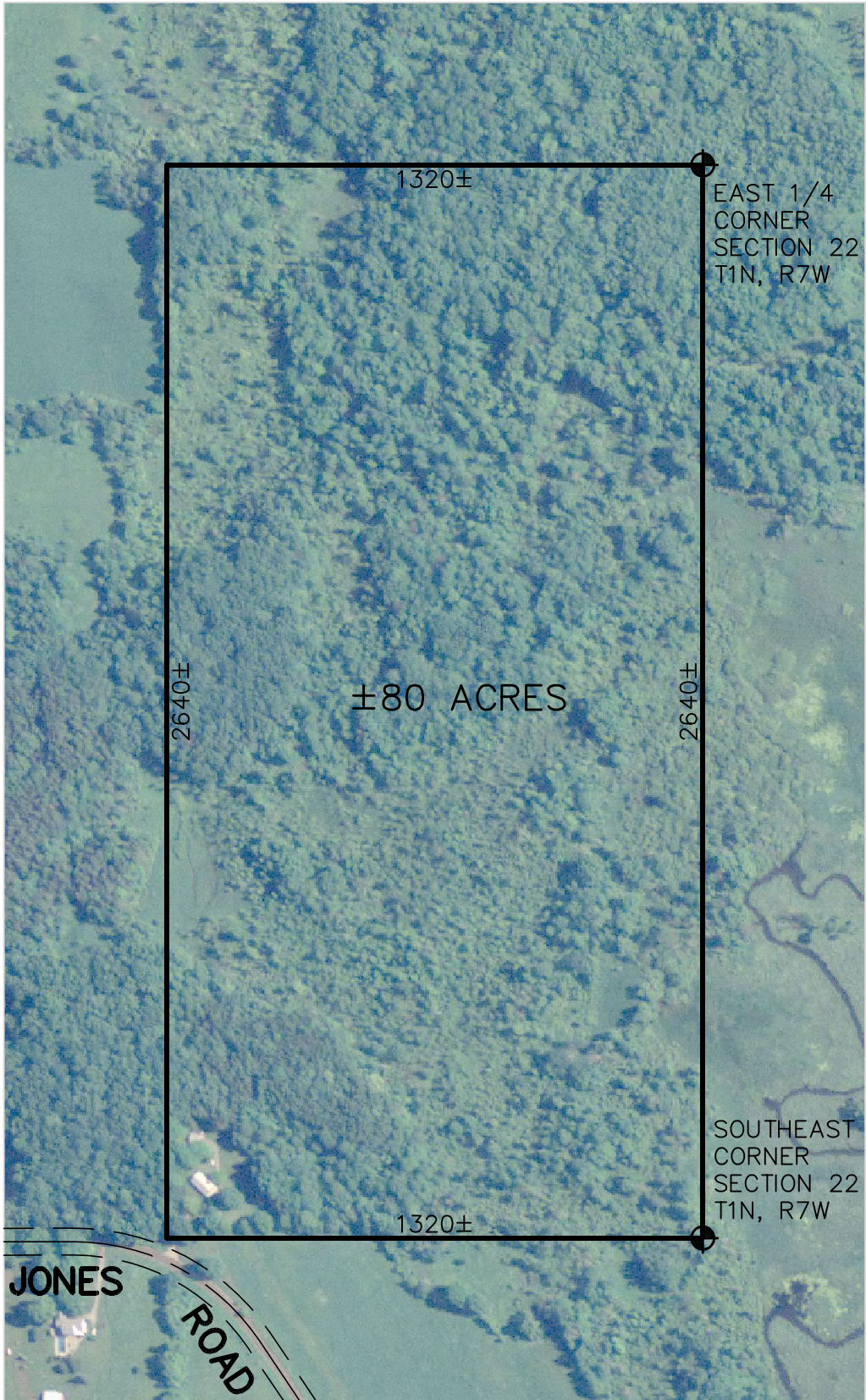

1" = 400'

This plan was made at the direction of the parties hereon and intended solely for their immediate use and no survey has been made and no property lines were monumented, all easements recorded or unrecorded may not be shown, unless specifically noted, and no dimensions are intended for use in establishing property lines.

- R = Recorded Distance
- M = Measured Distance
- = Deed Line
- = Distance Not to Scale



KEBS, INC.

KYES ENGINEERING
BRYAN LAND SURVEYS

13432 PRESTON DRIVE, MARSHALL, MI 49068
PH. 269-781-9800 FAX. 269-781-9805

2116 HASLETT ROAD, HASLETT, MI 48840
PH. 517-339-1014 FAX. 517-339-8047

DRAWN BY: BEB	SECTION 22, T1N, R7W
FIELD WORK BY:	JOB NUMBER: 91337
DRAWING DATE: 11/2/16	SHEET 1 OF 1

MICHAEL A. GROAT
PROFESSIONAL SURVEYOR

DATE
No. 39079