



# LEAD BASED PAINT DISCLOSURE ADDENDUM

Disclosure of Information on Lead-Based Paint and/or  
Lead-Based Paint Hazards

1 **SELLER:** GARY N. and DELLA M. RUSSELL

2  
3 **PROPERTY:** 37210 COLDWATER SPRINGS RD.

4  
5 **Lead Warning Statement:**

6 Every purchaser of any interest in residential real property on which a residential dwelling was built  
7 prior to 1978 is notified that such property may present exposure to lead from lead-based paint that  
8 may place young children at risk of developing lead poisoning. Lead poisoning in young children  
9 may produce permanent neurological damage, including learning disabilities, reduced intelligence  
10 quotient, behavioral problems, and impaired memory. Lead poisoning also poses a particular risk  
11 to pregnant women. The seller of any interest in residential real property is required to provide the  
12 buyer with any information on lead-based paint hazards from risk assessments or inspections in the  
13 seller's possession and notify the buyer of any known lead-based paint hazards. A risk assessment  
14 or inspection for possible lead-based paint hazards is recommended prior to purchase.

15  
16 **Seller's Disclosure (Initial applicable lines)**

17 a. GR DR **PRESENCE OF LEAD-BASED PAINT AND/OR LEAD-BASED**  
18 **PAINT HAZARDS: (check one below)**

19 ☐ Known lead-based paint and/or lead-based paint hazards are present in the housing (explain).

20  
21 ☒ Seller has no knowledge of lead-based paint and/or lead-based paint hazards in the housing.

22  
23 b. GR DR **RECORDS AND REPORTS AVAILABLE TO THE SELLER:**  
24 **(check one below)**

25 ☐ Seller has provided the Buyer with all available records and reports pertaining to lead-based  
26 paint and/or lead-based paint hazards in the housing (list documents below).

27  
28 ☒ Seller has no reports or records pertaining to lead-based paint and/or lead-based  
29 paint hazards in the housing.

30  
31 **Buyer's Acknowledgment (Initial applicable lines)**

32 c. \_\_\_\_\_ **BUYER HAS RECEIVED COPIES OF ALL INFORMATION LISTED**  
33 **ABOVE**

34 d. \_\_\_\_\_ **BUYER HAS RECEIVED THE PAMPHLET**  
35 **"Protect Your Family from Lead in Your Home"**

36 e. \_\_\_\_\_ **BUYER HAS: (Check one below)**

- 37 ☐ Received a 10-day opportunity (or mutually agreed upon period) to conduct a risk assessment  
38 or inspection for the presence of lead-based paint or lead-based paint hazards; or  
39 ☐ Waived the opportunity to conduct a risk assessment or inspection for the presence of  
40 lead-based paint and/or lead-based paint hazards.

**Licensee's Acknowledgment: (initial)**

f. \_\_\_\_\_ Licensee has informed the Seller of the Seller's obligations under 42 U.S.C. 4852 and is aware of his/her responsibility to ensure compliance.

**Certification of Accuracy**

The following parties have reviewed the information above and certify, to the best of their knowledge, the information they have provided is true and accurate.

**CAREFULLY READ THE TERMS HEREOF BEFORE SIGNING. WHEN SIGNED BY ALL PARTIES,  
THIS DOCUMENT BECOMES PART OF A LEGALLY BINDING CONTRACT.  
IF NOT UNDERSTOOD, CONSULT AN ATTORNEY BEFORE SIGNING.**

Dany Russell 9-28-16  
SELLER DATE

BUYER DATE

Delia Russell 9-28-16  
SELLER DATE

BUYER DATE

[Signature] 9-28-16  
LICENSEE ASSISTING SELLER DATE

LICENSEE ASSISTING BUYER DATE

Approved by Legal Counsel of the Kansas City Regional Association of REALTORS® for exclusive use by its REALTOR® members. No warranty is made or implied as to the legal validity or adequacy of this Contract, or that it complies in every respect with the law or that its use is appropriate for all situations. Local law, customs and practices, and differing circumstances in each transaction may dictate that amendments to this Contract be made. Last revised 07/15. All previous versions of this document may no longer be valid. Copyright January 2016.



## LEGAL DESCRIPTION ADDENDUM

1 SELLER: GARY N. AND DELIA M. RUSSELL

2 BUYER:

3 PROPERTY: 37210 Coldwater Springs Rd.

4 PROPERTY LEGAL DESCRIPTION:

5  
6  
7  
8  
9  
10  
11 SE4 & E1395' S2 NE4 less RD Row  
12 203 Acres m/l S27, T18, R25  
13  
14  
15  
16  
17  
18  
19  
20  
21  
22

23 (INFORMATION DEEMED RELIABLE BUT NOT GUARANTEED)

24 CAREFULLY READ THE TERMS HEREOF BEFORE SIGNING. WHEN SIGNED BY ALL PARTIES,  
25 THIS DOCUMENT BECOMES PART OF A LEGALLY BINDING CONTRACT.  
26 IF NOT UNDERSTOOD, CONSULT AN ATTORNEY BEFORE SIGNING.

27  
28  
29  
30  
31  
32 SELLER Gary Russell 9-28-16 DATE BUYER DATE  
33  
34 SELLER Delia Russell 9-28-16 DATE BUYER DATE  
35  
36

Approved by Legal Counsel of the Kansas City Regional Association of REALTORS® for exclusive use by its REALTOR® members. No warranty is made or implied as to the legal validity or adequacy of this Contract, or that it complies in every respect with the law or that its use is appropriate for all situations. Local law, customs and practices, and differing circumstances in each transaction may dictate that amendments to this Contract be made. Last revised 07/15. All previous versions of this document may no longer be valid. Copyright January 2016.

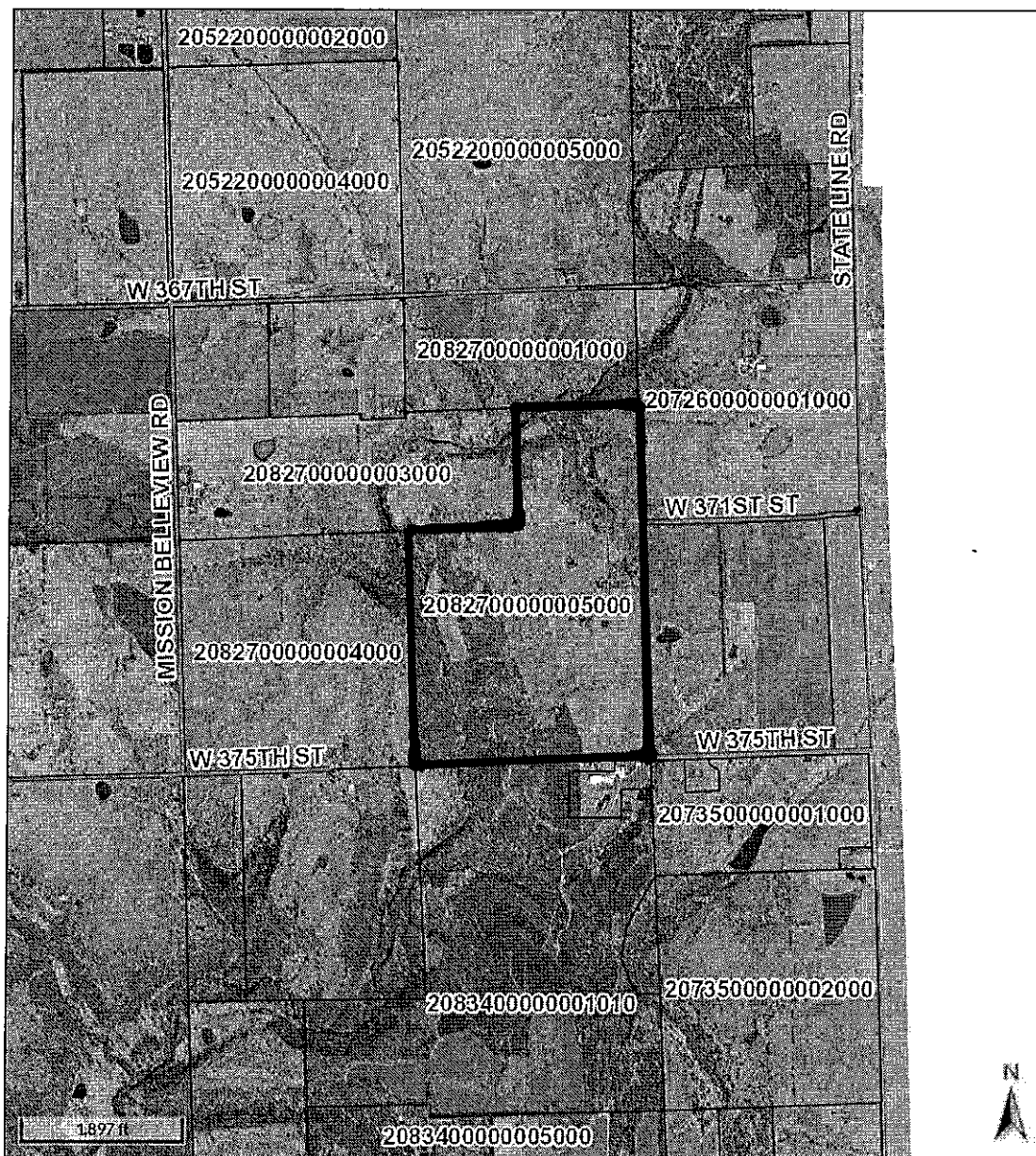

#### Overview

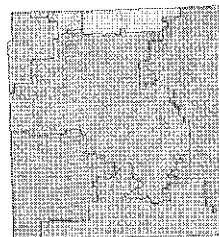

#### Legend

-  City Limits
-  Centerlines
-  Parcels
-  Lakes

Date created: 9/28/2016

 Developed by  
The Schneider Corporation