

SURVEY FOR

RONALD WARD & DEBBIE WARD

PROPERTY IN LAND LOT 546
19th DISTRICT, 3rd SECTION
PAULDING COUNTY, GEORGIA

BEING A PART OF TRACT 7
OF RUSSELL TIBBITS HOMES SUBDIVISION

AREA = 10.459 ACRES

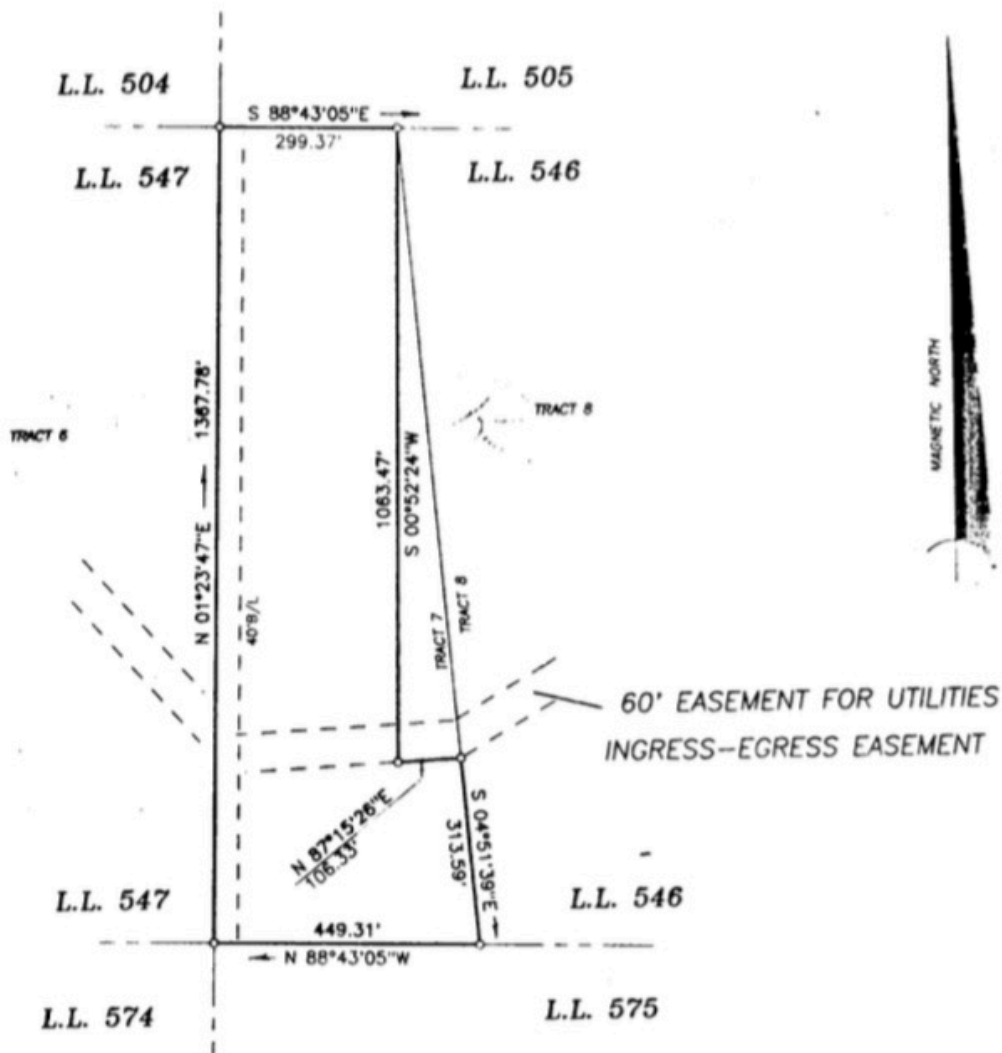

FLOOD INSURANCE RATE MAP 130147 0025A
DATED APRIL 02, 1979 SHOWS THIS
PROPERTY IS NOT IN A FLOOD ZONE.

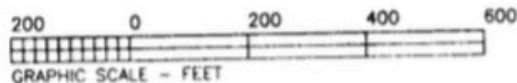

SCALE 1" = 200' MAY 10, 2000

NOTES

1. IPP INDICATES IRON PIN PLACED (1/2" RE-BAR)
2. IPP INDICATES IRON PIN FOUND (1/2" RE-BAR UNLESS OTHERWISE SHOWN)
3. TRAVERSE PRECISION: 1' IN 15,000' (UNADJUSTED)
4. ANGULAR ERROR: 05"/SET-UP
5. EQUIPMENT USED: TOPCON GTS-303
6. TRAVERSE ADJUSTMENT: LEAST SQUARES
7. THIS PLAT HAS BEEN CALCULATED FOR CLOSURE AND HAS BEEN FOUND TO BE ACCURATE WITHIN 1' IN 100,000'.



HEAD, HATCH, & ASSOCIATES
LAND SURVEYORS

P.O. BOX 501
ROCKMART, GEORGIA 30153
770-684-0724

FILE: 1227

33-160