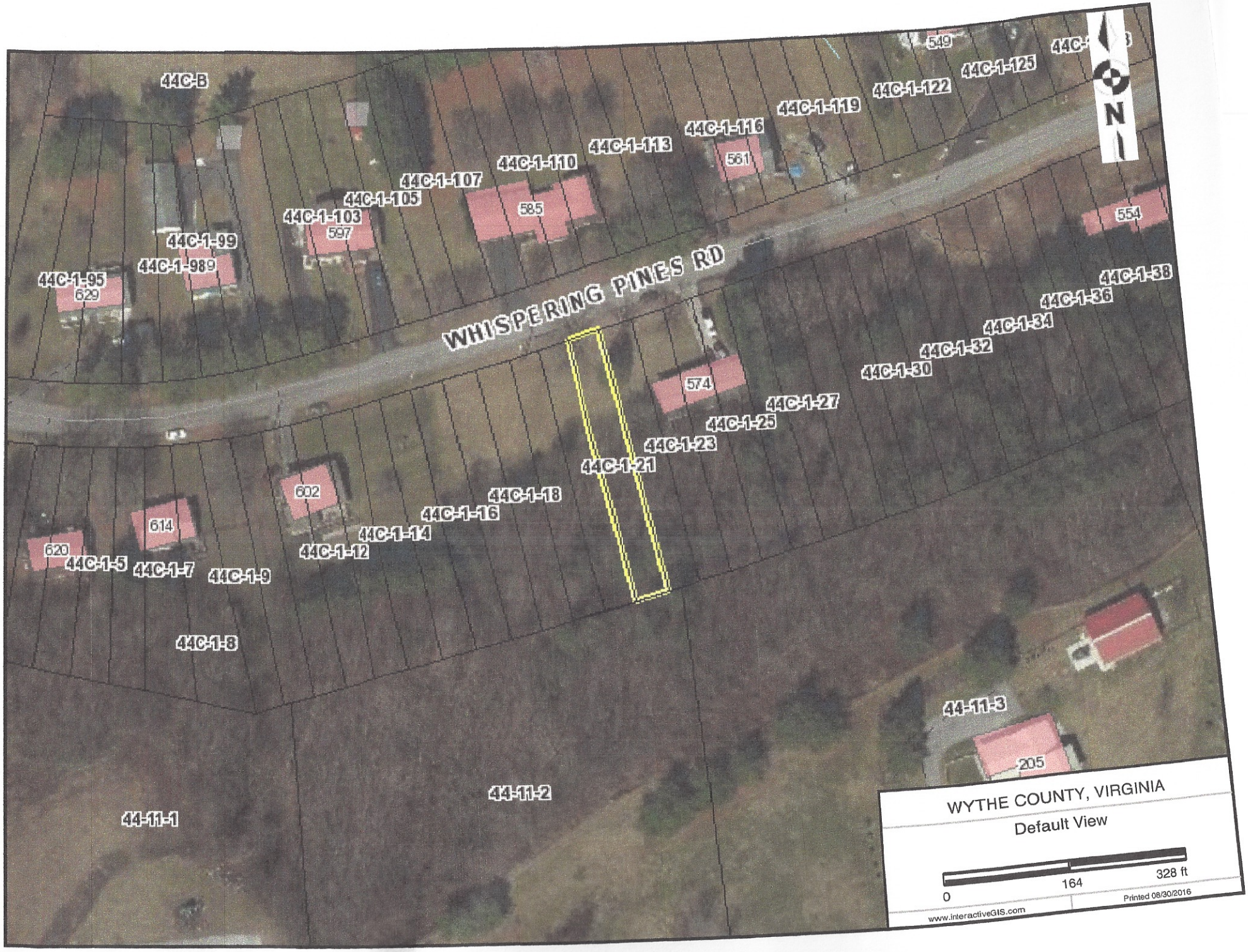
44C-B
549
44C-1-125
44C-1-122
44C-1-119
44C-1-116
44C-1-113
44C-1-110
44C-1-107
44C-1-105
44C-1-103
44C-1-99
44C-1-98
44C-1-95
629
597
585
561
554
WHISPERING PINES RD
44C-1-38
44C-1-36
44C-1-34
44C-1-32
44C-1-30
574
44C-1-27
44C-1-25
44C-1-23
44C-1-21
602
44C-1-18
44C-1-16
44C-1-14
44C-1-12
614
620
44C-1-5
44C-1-7
44C-1-9
44C-1-8
44-11-3
205
44-11-2
44-11-1
N
WYTHE COUNTY, VIRGINIA
Default View
0
164
328 ft
Printed 08/30/2016
www.interactiveGIS.com