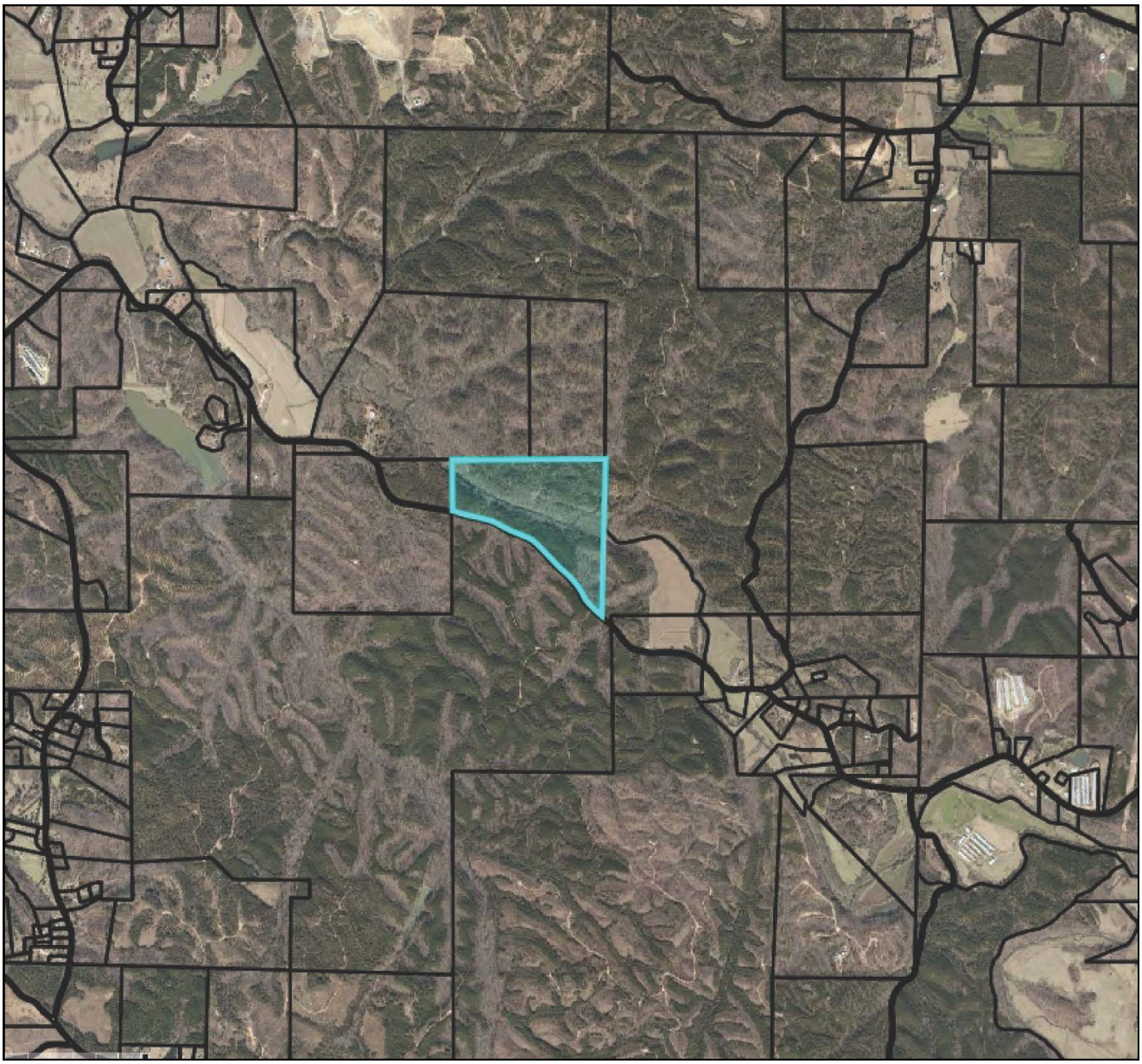

All property lines are approximate.