

# Kimmons Small Acreage Macon County, Illinois



**10.01 Surveyed Acres**

**Located in Section 27 of  
Austin Township**

**Listing Price: \$11,000/ Acre**

**Class A Soils Consisting of:  
Elburn, Thorp and Sable.**

**Soil Productivity Index of 135.5**

## **Location:**

**1 mile west of Warrensburg on  
Route 121, Then north on Kenney  
Road for 3 miles. Located on east  
side of the road.**

**10 minutes from Decatur.**

## **Brief Summary of Terms:**

10% down payment, 30 day closing.  
Possession granted at closing .  
Any unpaid real estate taxes to be paid  
by Seller via credit at closing. All future  
real estate taxes to be paid by the  
Buyer. Subject to 2016 cash rent lease.  
Tenancy will be open for 2017.

Part of **AUSTIN**

**T.18N.-R.1E.**

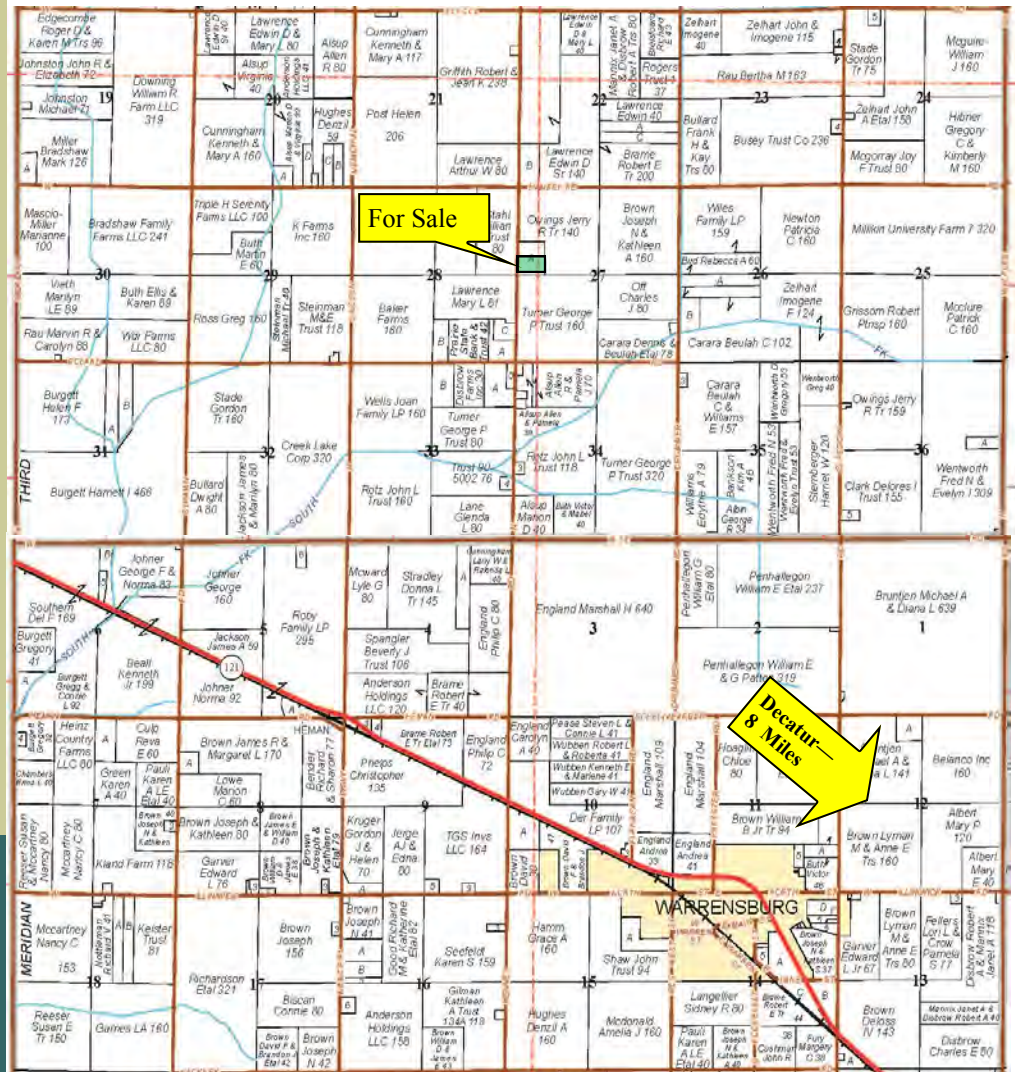

**T.17N.-R.1E.**

Part of **ILLINI**

**Contact us for questions or to request a complete brochure.**

**WWW.SOYCAPITALAG.COM**

**Mike Hall, Broker**

**Jim Flanigan, Managing Broker**

**topbidmjhall@gmail.com**

**jflanigan@soybank.com**

**217-413-7847**

**217-421-9614**

The information provided is believed to be accurate and representative. However, it is subject to verification and no liability for error omissions is assumed. The property is being sold in "as is" condition with no financing or inspection contingencies. There are no warranties, expressed or implied, as to the information contained herein and it is recommended that all buyers make an independent inspection of the property with the assistance of the listing broker. Soy Capital Ag Services, a division of Soy Capital Bank and Trust Company is the listing Broker, Mike Hall, Broker is the designated agent and represents the Sellers in this transaction. Soy Capital, the Sellers and designated agent expressly disclaim any liability for errors, omissions or changes regarding any information provided. Potential buyers are urged to rely solely upon their own inspections and opinions in preparing to purchase this property and are expressly advised to not rely on any representations made by the Sellers or their agents.