

WATER RE-SOURCE AND SEPTIC PLOT

FOR MICHAEL D. KAISER AND MARTHA R. KAISER
 BY DEED RECORDED AS DOCUMENT NO. 82-32037, CLACKAMAS
 COUNTY DEED RECORDS, SITUATED IN THE SOUTHWEST QUARTER OF
 SECTION 19, T.2S., R.6E., W.M., COUNTY OF CLACKAMAS, STATE OF OREGON

(GOVERNMENT LOT 3)

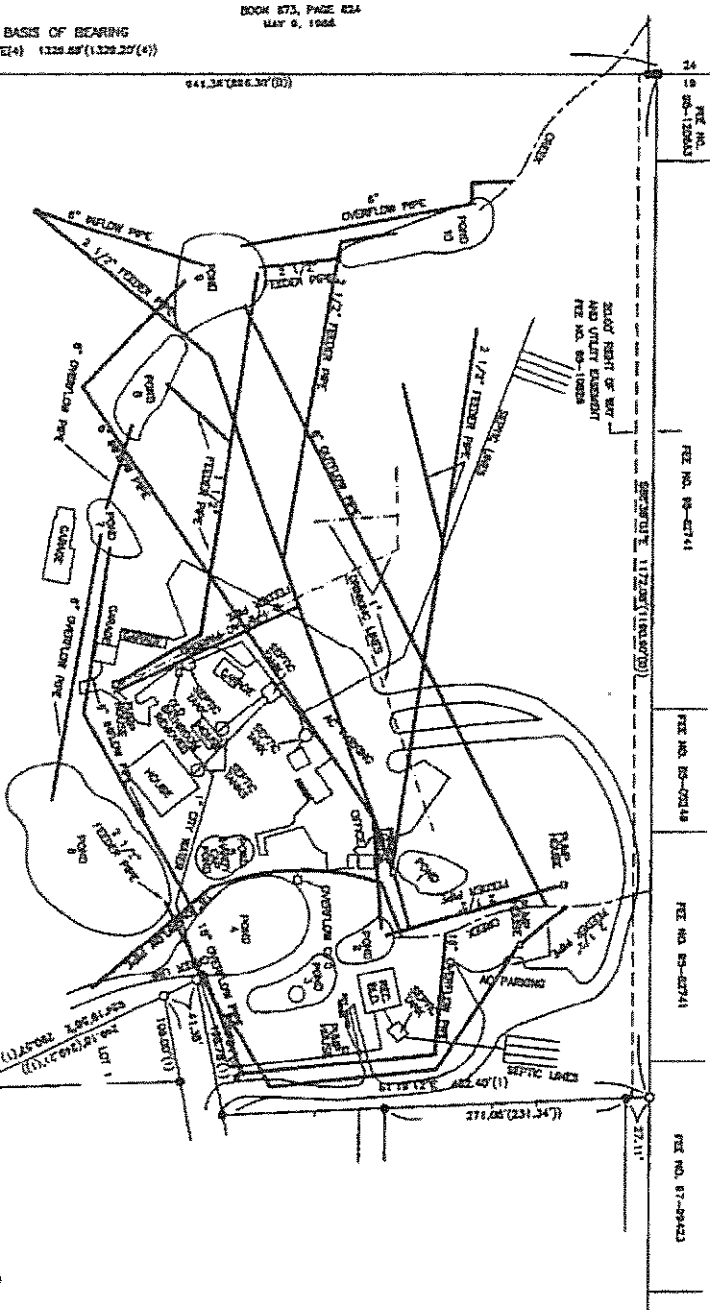

FEE NO. 82-32037
 1075941 S.F.
 24.70 ACRES

ATTENTION READ BEFORE USING!
 ALL UNDERGROUND PIPES, TANKS AND EQUIPMENT ARE SHOWN
 FOR VISUAL AID ONLY AND ALL LOCATIONS ARE APPROXIMATE AND
 FROM MEMORY AND ARE NOT TO BE USED FOR ANY TYPE OF LOCATION,
 MEASUREMENT OR DIGGING GUIDE. NO ELECTRIC LINES SHOWN, ANY LOCATION
 OF ELECTRIC LINES SHOULD BE DONE WITH PROPER LOCATION PROCEDURES
 BY DUELY LICENSED ELECTRICIANS.

SCALE
 1"=100'

BOOK 873, PAGE 824
 MAY 6, 1988

BASIS OF BEARING
 N0°38'01"E(4) 1328.89'(1328.20'(4))

SECTION 19, T.2S., R.6E., W.M.