

Soils Map

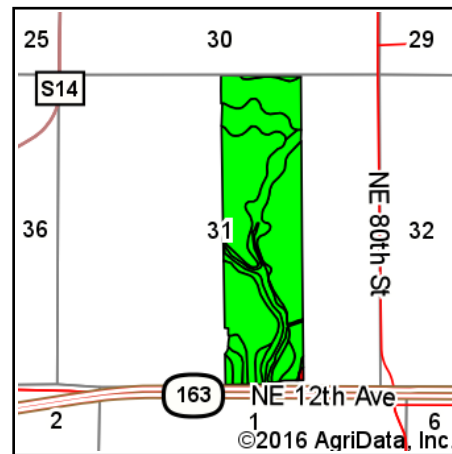

State: **Iowa**
 County: **Polk**
 Location: **31-79N-22W**
 Township: **Clay**
 Acres: **157.66**
 Date: **5/8/2016**

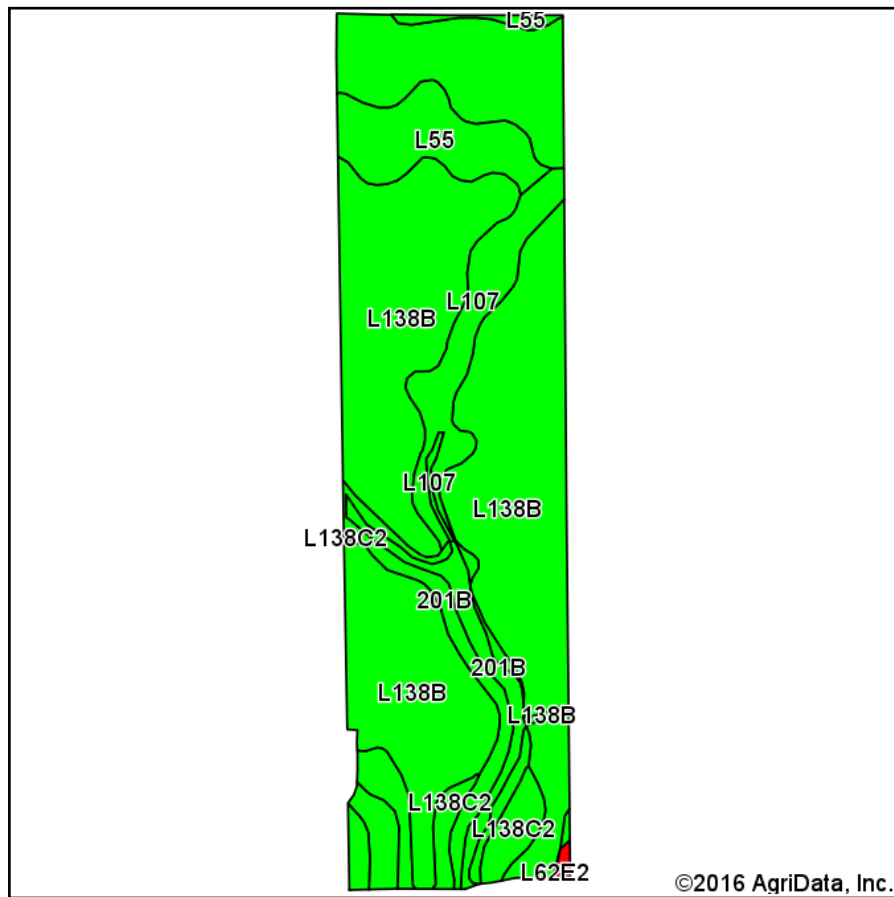

Area Symbol: IA153, Soil Area Version: 17

Code	Soil Description	Acres	Percent of field	CSR2 Legend	Non-Irr Class *c	CSR2**	CSR
L138B	Clarion loam, Bemis moraine, 2 to 6 percent slopes	109.55	69.5%		Ile	88	
201B	Coland, occasionally flooded-Terril complex, 2 to 5 percent slopes	16.01	10.2%		IIw	78	66
L55	Nicollet loam, 1 to 3 percent slopes	11.86	7.5%		Ie	91	
L107	Webster clay loam, Bemis moraine, 0 to 2 percent slopes	11.23	7.1%		IIw	88	
L138C2	Clarion loam, Bemis moraine, 6 to 10 percent slopes, moderately eroded	8.66	5.5%		IIIe	83	
L62E2	Storden loam, Bemis moraine, 10 to 22 percent slopes, moderately eroded	0.35	0.2%		IVe	32	
Weighted Average						86.8	*-

Area Symbol: IA153, Soil Area Version: 17

**IA has updated the CSR values for each county to CSR2.

*- CSR weighted average cannot be calculated on the current soils data, use prior data version for csr values.

*c: Using Capabilities Class Dominant Condition Aggregation Method

Soils data provided by USDA and NRCS.