

**Owner Copy**

SHIAWASSEE COUNTY HEALTH DEPARTMENT  
ENVIRONMENTAL HEALTH DIVISION  
Surbeck Building 201 N. Shiawassee Street  
CORUNNA, MICHIGAN 48817  
TELEPHONE: (989) 743-2390  
**Sewage Permit**

NEW SYSTEM  
Permit #: S-13894-1854

Issued: Thursday, November 07, 2002  
Expires: Saturday, November 06, 2004

|             |                   |                    |                                     |     |
|-------------|-------------------|--------------------|-------------------------------------|-----|
| Permit For: | ADDRESS           | TOWNSHIP           | SECTION                             | LOT |
|             | Beard Rd.         | Woodhull Township  | 21                                  |     |
|             | TYPE OF BUILDING: | NUMBER OF BEDROOMS | GARBAGE DISPOSAL                    |     |
|             | New Single Family | 3                  | <input checked="" type="checkbox"/> |     |

**Permit Issued To:**

Eric J. & Traci R. Fisher  
9100 Beard Rd.  
Laingsburg MI, 48848

**CONSTRUCTION REQUIREMENTS**

Install Septic Tank with 1750 gallon capacity

Tilefield: 336 Linear Ft. of 36 Inch Wide Trench On 8 Ft. Center

**Special Construction Requirements: (Locate System In Area Indicated On Attached Drawing)**  
*The system MUST be installed by a homeowner or a contractor registered in Shiawassee County for the installation of drainfields.*

- \* The trench (OR Drain Bed) bottom must not exceed 24 inches below the original grade as established at test hole number 1 or 2.
- \* Final grade will be 0 inches above the original grade..
- \* Locate the septic system as shown on the attached drawing.
- \* Raking the trench sidewalls prior to placing stone and tile in the trench is required.
- \* Sewer outlet elevation of the building shall be sufficient to allow for adequate gravity flow of sewage to the septic tank and field.
- \* Original grade over the drainfield/drainbed must not be cut, filled, or altered in any way.
- \* Installation during wet weather conditions may result in smearing and sealing of the soils and is not allowed.
- \* The use of heavy equipment over the proposed drainfield and reserve area may result in the compaction of the soils and is not allowed.
- \* Laundry and bathtub wastes are to be connected to the septic system.
- \* Remove all trees within 10' of the drainfield/drainbed.
- \* Keep the septic tank and/or drainfield at least 50 feet from the well and a minimum of 100 feet from any pond, drain, or other waterway.
- \* Buried utilities must be a minimum of 5 feet deep in the drainfield and reserve area.
- \* Keep the septic tank at least 10 feet and the drainfield at least 20 feet from a foundation wall.
- \* Keep the septic tank at least 5 feet and the drainfield at least 10 feet from the property lines.
- \* The backwash drain to the water softener should not be connected to the septic system.
- \* The system must be installed by a homeowner or a contractor registered in Shiawassee County for the installation of drainfields.
- \* The installation of a septic tank effluent filter is required.
- \* The entire septic system (including the solid line connection between the septic tank outlet and drainfield header) must be left uncovered for the final inspection.

Owner Copy

SHIAWASSEE COUNTY HEALTH DEPARTMENT  
ENVIRONMENTAL HEALTH DIVISION  
Surbeck Building 201 N. Shiawassee Street  
CORUNNA, MICHIGAN 48817  
TELEPHONE: (989) 743-2390

NEW SYSTEM  
Permit #: S-13894-1854

Issued: Thursday, November 07, 2002  
Expires: Saturday, November 06, 2004

**Sewage Permit**

- Clean, Washed 6A stone is to be used.
- No more than 3 lateral runs may be on any one side of an inlet into the header
- Installation of a septic tank riser is required if the septic tank is lower than 6" below finished grade.

(SEE ATTACHED DRAWING)

Issued By:

Chris Klawuhn  
Chris Klawuhn, Sanitarian

(989) 743-2289

Lot Size, North Arrow, Fronting Roads, Proposed Grand Changes, Any Easements, Building Location, Water Well Location, Sewage System, Water Well and Sewage Systems - Adjoining Properties, any Lake, River, Well Isolation 50 Ft. from septic system, Driveway and Utility Lines (Gas, Electric and Phone).

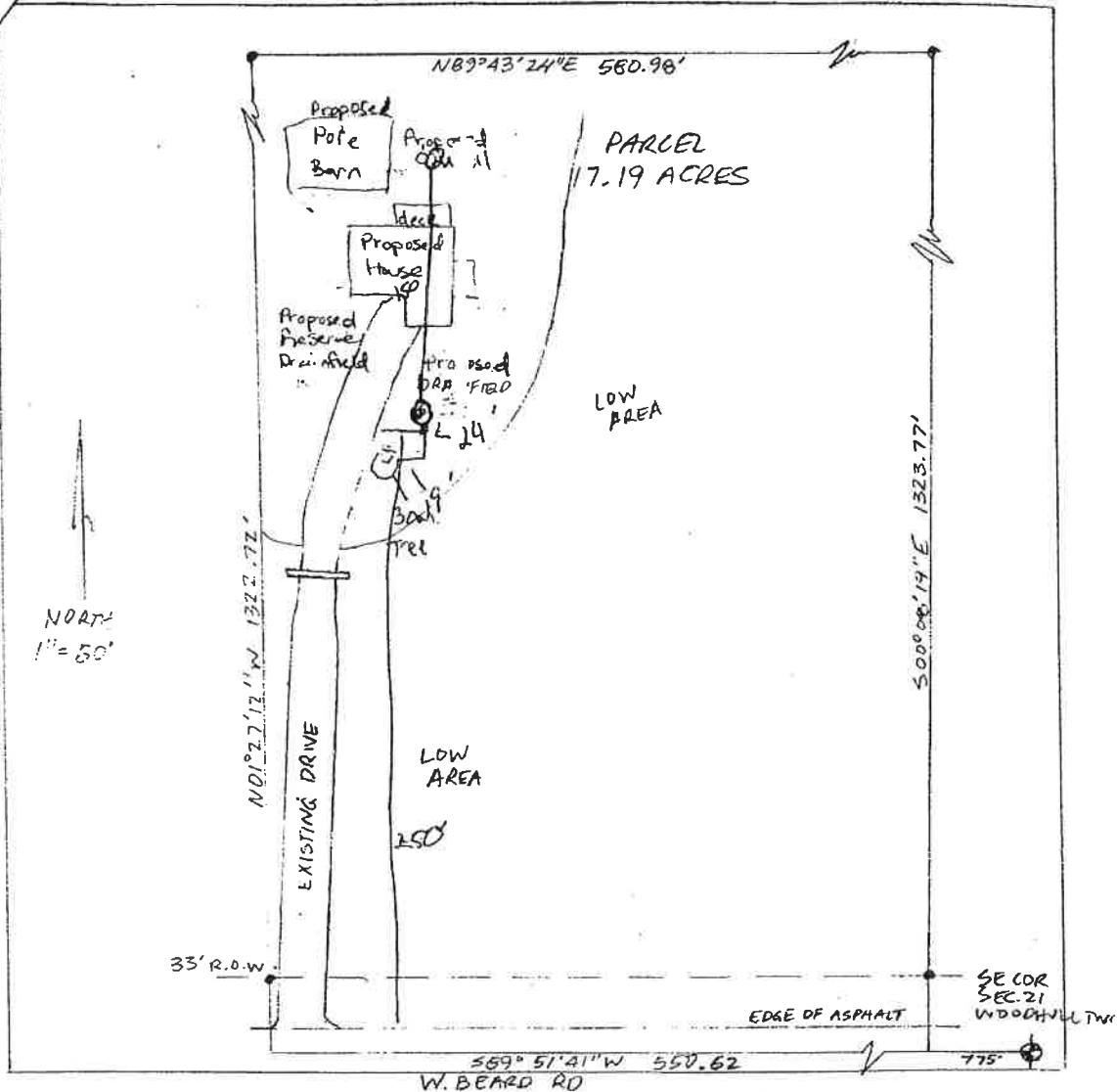

W. BEARD ROAD

Road Name

WOODHULL TWP

Township

21

Section No.

*Jim J. Fidler*

Signature of Owner or Applicant

TUES  
10-8-02

Date

SCALED PLOT PLAN FOR SEWAGE PERMIT NO. \_\_\_\_\_

ENVIRONMENTAL HEALTH DIVISION  
Shiawassee County Health Department  
Third Floor, Surbeck Building  
201 N. Shiawassee Street  
Corunna, Michigan 48817  
Phone: (517) 743-2390

S-4827-122

Permit Number

February 8, 2002

Date of Expiration

## SEWAGE PERMIT

Address/  
Road W. Beard Rd. Twp. Woodhull Sec. 21 Subdivision --- Lot No. ---  
Type of Building New Home No. of Bedrooms 3 Garbage Disposal No  
Permit Issued To: (Owner) Eric James Fisher  
Address 9100 Beard Road City Laingsburg State Michigan Zip Code 48848  
Home Phone (517) 675-7365 Work Phone (517) 485-2603

~~Septic Tank~~ 1,250 Gallon Capacity ~~Tile Field~~ 300 Lin. Ft. of 36" Wide Trench On 8' Centers.  
OR 375 Lin. Ft. of 24" Wide Trench On 6' Centers.

Special Construction Requirements: (Locate System in Area Indicated On ATTACHED DRAWING.)

1. Keep the septic system as high as possible and in no instance shall the trench bottom exceed 24 inches below original grade. Original grade is established at test hole # 1.
2. Final grade will be 0 inches above the original grade.
3. Locate the septic system as shown on the attached drawing.
4. Installation of an effluent filter is required.
5. Installation of a septic tank riser is required if the septic tank has 9 inches of cover or more.

Chris Klawuhn  
Issued by: Chris Klawuhn

Sanitarian

February 8, 2000

Date Issued

CALL (517) 743-2390 giving 48 Hour Notice FOR FINAL INSPECTION.

Owner - White Health Dept. - Yellow Building Dept. - Pink Contractor - Gold

5. PLACE DRAWING BELOW - See Instructions On Previous Page

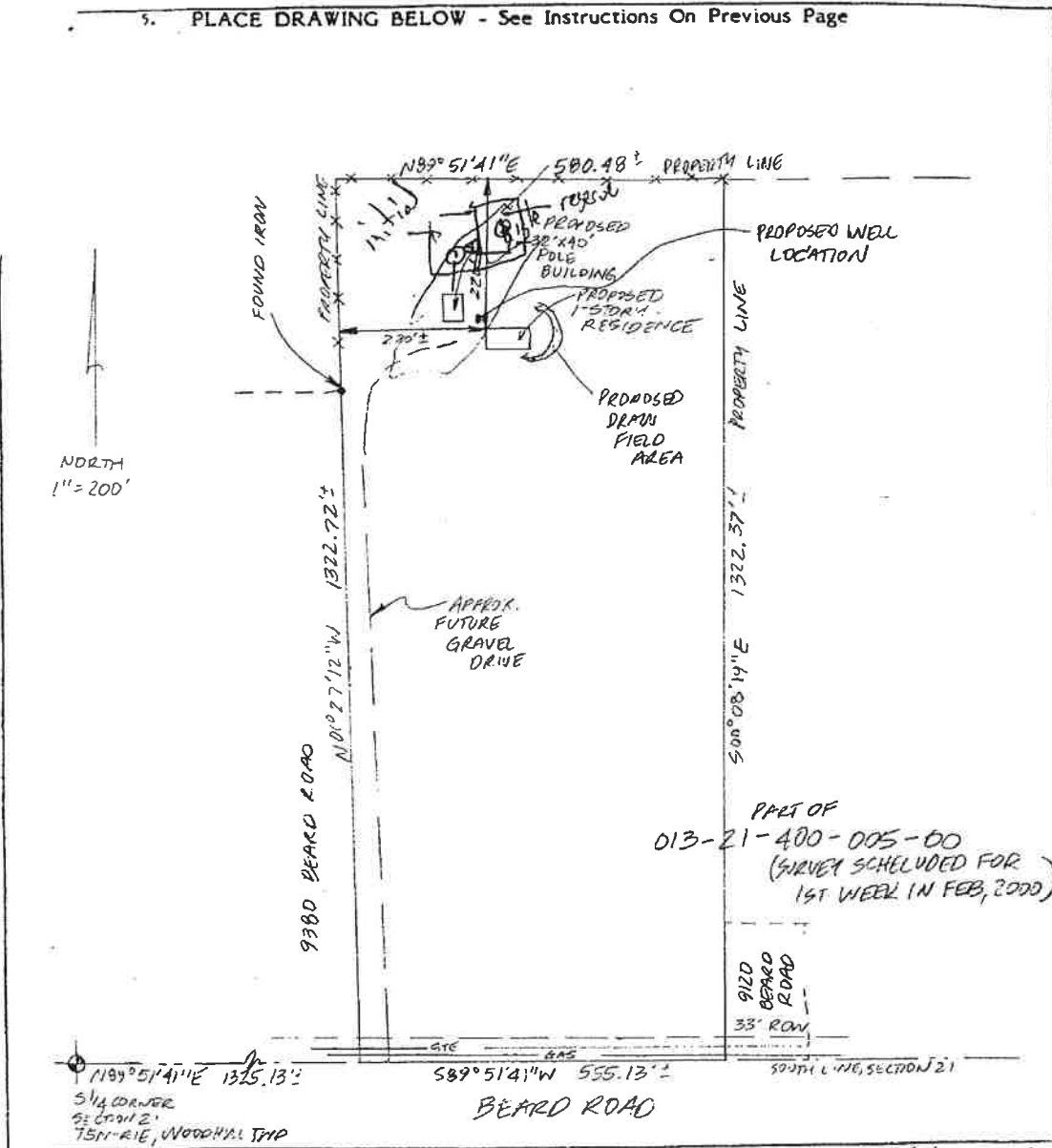

BEARD ROAD  
ROAD NAME

WOODHULL TWP  
TOWNSHIP

PART 5E1/4 OF SE1/4  
OF 21  
SECTION NO.

*Eric J. Fisher*  
SIGNATURE OF OWNER OR APPLICANT

*1-22-2000*  
DATE

SCALED PLOT PLAN FOR SEWER PERMIT NO.

*S-4827-122*

