

CERTIFICATE OF SURVEY

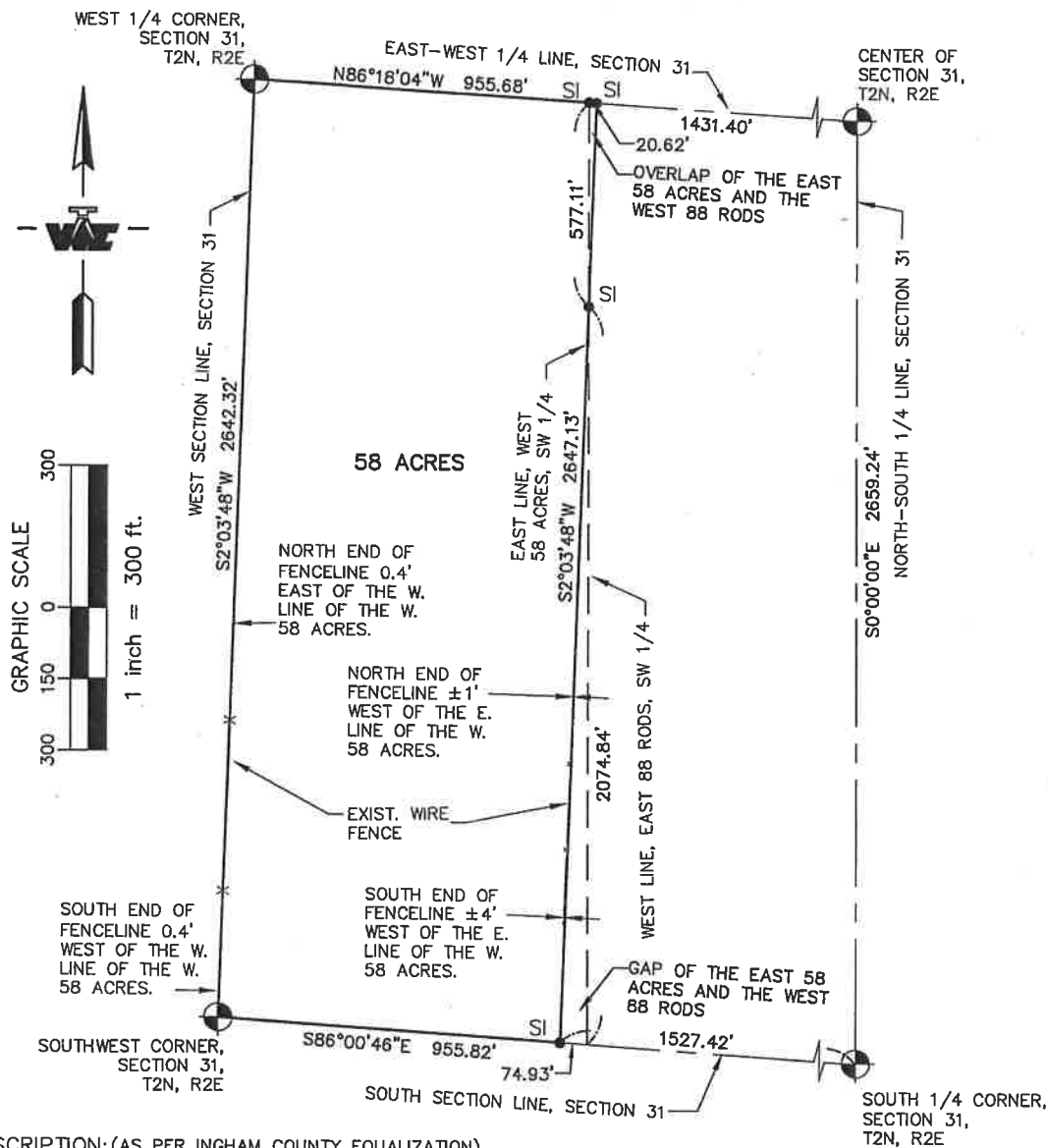

DESCRIPTION: (AS PER INGHAM COUNTY EQUALIZATION)

A PARCEL OF LAND IN THE SOUTHWEST 1/4 OF SECTION 31, TOWN 2 NORTH, RANGE 2 EAST, WHITE OAK TOWNSHIP, INGHAM COUNTY, MICHIGAN DESCRIBED AS:
THE WEST 58 ACRES OF THE SOUTHWEST FRACTIONAL 1/4 OF SECTION 31, T2N, R2E.

CERTIFICATION:

THE BASIS OF BEARING FOR THIS SURVEY IS BASED ON SOUTH 86°00'46\"

I HEREBY CERTIFY THAT I HAVE SURVEYED AND MAPPED THE LAND ABOVE PLATTED AND/OR DESCRIBED ON 11/10/2014, AND THAT THE RATIO OF CLOSURE ON THE UNADJUSTED FIELD OBSERVATION OF SUCH SURVEY WAS 1/15000.

LEGEND

ALL DIMENSIONS ARE IN FEET AND DECIMALS THEREOF

D= DEEDED	PROPERTY CORNER IRON	FI= FOUND IRON
P= PLATTED	CONCRETE MONUMENT	SI= SET IRON
M= MEASURED	FENCE LINE	---

WOLVERINE
Engineers & Surveyors, Inc.

312 North Street
Mason, Michigan 48854
Ph: 517-676-9200
Ex: 517-676-9396
<http://www.wolveng.com>

SURVEY FOR: GENTNER BOUNDARY SURVEY	
FIELD SURVEY: MJ	DATE: 11/18/2014
DRAWN: LDR	JOB NO.: 14-0572
SCALE: 1" = 300'	SHEET: 1 OF 1



GREG VAUGHN, P.S. #41113