

WV Flood Map

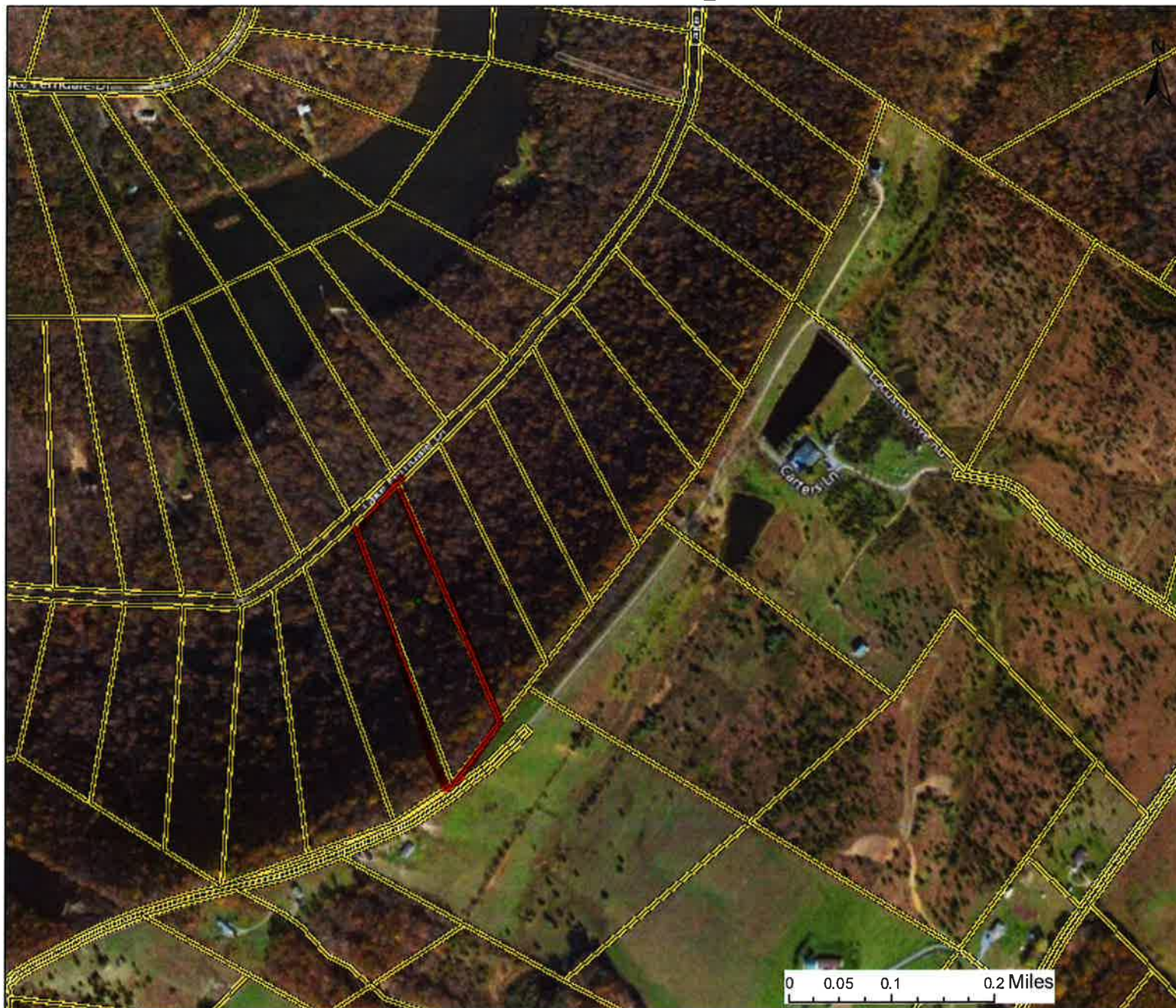

This map is not the official regulatory FIRM or DFIRM. Its purpose is to assist with determining potential flood risk for the selected location.



Location of flood information

User Notes:

Disclaimer:

The online map is for use in administering the National Flood Insurance Program. It does not necessarily identify all areas subject to flooding, particularly from local drainage sources of small size. To obtain more detailed information in areas where Base Flood Elevations have been determined, users are encouraged to consult the latest Flood Profile data contained in the official flood insurance study. These studies are available online at www.msc.fema.gov.
WV Flood Tool (<http://www.MapWV.gov/flood>) is supported by FEMA, WV NFIP Office, and WV GIS Technical Center.

Map created on June 7, 2016

Flood Hazard Area:

Flood Hazard Area: Location is NOT WITHIN any identified flood hazard area. Unmapped flood hazard

Flood Hazard Zone: N/A

Stream: N/A

FEMA Issued Flood Map: 54027C0130C

Watershed (HUC8): South Branch Potomac (2070001)

Advisory Flood Height: N/A

Water Depth: N/A

Elevation: About 839 ft

Location (long, lat): (78.604910 W, 39.454682 N)

Location (UTM 17N): (706073, 4369972)

Contacts: Hampshire

CRS Information: Hampshire County

Flood Profile: N/A



HEC-RAS Model: N/A

Parcel Number: 8-129

utter



User Notes:

-  Flood Hazard Zone
-  Flood Point of Interest

Disclaimer:

The online map is for use in administering the National Flood Insurance Program. It does not necessarily identify all areas subject to flooding, particularly from local drainage sources of small size. To obtain more detailed information in areas where Base Flood Elevations have been determined, users are encouraged to consult the latest Flood Profile data contained in the official flood insurance study. These studies are available online at www.msc.fema.gov. *WV Flood Tool* (<http://www.MapWV.gov/flood>) is supported by FEMA, WV NFIP Office, and WV GIS Technical Center.

Map created on May 17, 2016

Flood Hazard Area:

Flood Hazard Area: Location is NOT WITHIN any identified flood hazard area. Unmapped flood hazard

FEMA Issued Flood Map: 54027C0130C

Watershed (HUC8): South Branch Potomac (20700)

Elevation: About 749 ft

Location (long, lat): (78.605355 W, 39.455429 N)

Location (UTM 17N): (706033, 4370054)

Contacts: Hampshire

CRS Information: Hampshire County

Parcel Number: 8-129