

563519

THOM R. GRENLIE REGISTERED LAND SURVEYOR S1051
0 S NINE MOUND RD, VERONA, WISCONSIN 53593 PHONE: (608) 843-
CERTIFICATE

CERTIFIED SURVEY MAP

1)) SS IN THE EAST 1/2 OF THE NW1/4, & THE WEST
OF SECTION 4, T4N, R9E, TOWN OF BROOKLYN,
enlie, hereby certify that this survey is in compliance with Chapter 236.
I have surveyed and mapped the lands described hereon and that the me
ndaries of the land surveyed and the division of that land with the infor

Thom R Grenlie
Thom R. Grenlie, Reg

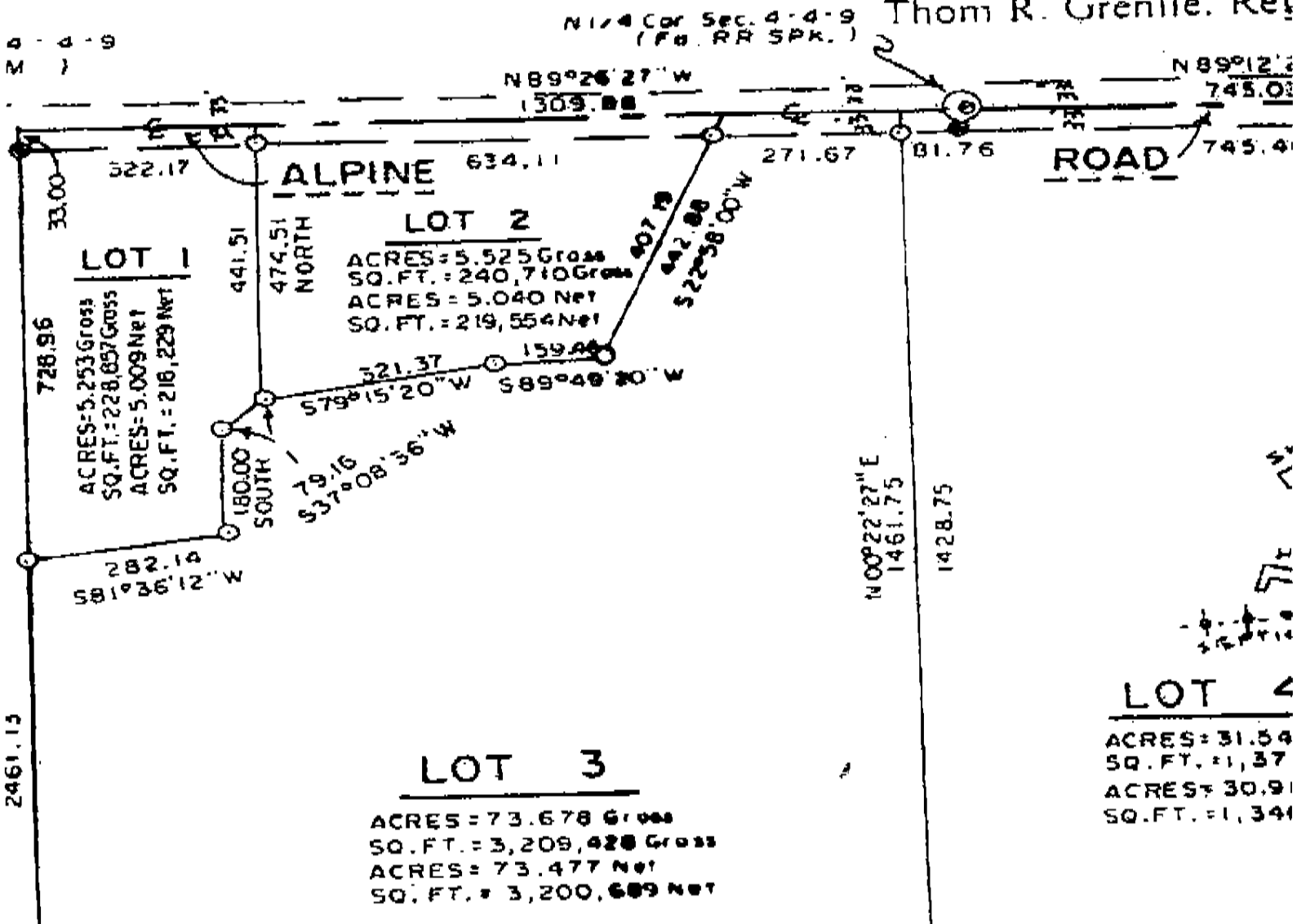

563519

THOM R. GRENLIE REGISTERED LAND SURVEYOR 51051
400 S NINE MOUND RD. VERONA, WISCONSIN 53593 PHONE (608) 845-6882

SURVEYOR'S CERTIFICATE

State of Wisconsin)
County of Dane) SS

CERTIFIED SURVEY MAP NO. 4857

IN THE EAST 1/2 OF THE NW1/4, & THE WEST 1/2 OF THE NE1/4
OF SECTION 4, T4N, R9E, TOWN OF BROOKLYN, GREEN CO, WI.

I, Thom R. Grenlie, hereby certify that this survey is in compliance with Chapter 236.34 of Wisconsin Statutes.
I also certify that I have surveyed and mapped the lands described hereon and that the map is a correct representation
of all exterior boundaries of the land surveyed and the division of that land with the information provided

Thom R. Grenlie 12-22-14
Thom R. Grenlie, Registered Land Surveyor

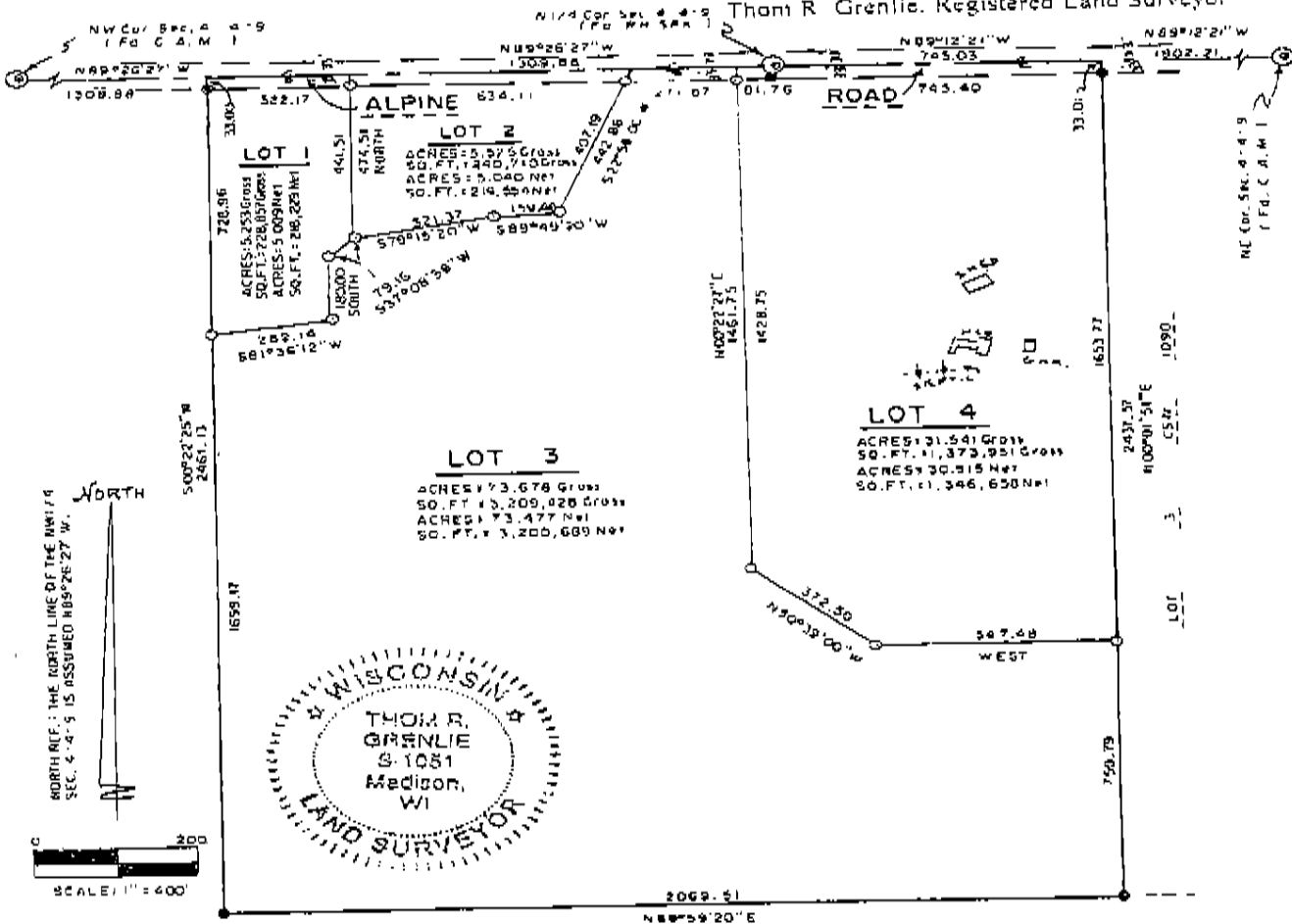

LEGEND

- Scale: 1 inch = 400 ft.
- iron stake found
- 1" x 24" iron pipe set min. wt. = 1.13#/ln ft.

SURVEYED HC BC
 DRAWN HC
 APPROVED _____
 FIELD BOOK GPS
 DATE 12-30-14
 TAPE/FILE _____
 PAGE 1 OF 2 PAGES

OFFICE MAP NO. 3496-B

SURVEYED FOR JOHN ZIEGLER C/O 444-2900
W1649 ALPINE ROAD, BROOKLYN, WI 53521
 DESCRIPTION-LOCATION: PRT OF THE E1/2 OF THE NW1/4 &
THE W1/2 OF THE NE1/4, ALL IN SECTION 4, T4N, R9E,
TOWN OF BROOKLYN, GREEN CO, WI (ALSO CSM 4197)
 APPROVED FOR RECORDING PER GREEN COUNTY ZONING
 action of January 26, 2015

REGISTER OF DEEDS CERTIFICATE
 Received for recording this 26th day of January, 2015 at 1:13 o'clock P.M.
 and recorded in Volume 21 of Certified Survey
 Maps of Green County on Page 262-263
Christina G. Meredith
 Register of Deeds

DOCUMENT # 563519
CERTIFIED SURVEY MAP # 4857 Vol 21 Page 262-263

VOL 21 PAGE 262

GRENLIE OFFICE MAP NO. 3496-B

PAGE 2 OF 2 PAGES

CERTIFIED SURVEY MAP NO.

4857

LEGAL DESCRIPTION: BEING A RE-SHAPE OF LOTS 1-4, CERTIFIED SURVEY MAP NO. 4197, AS RECORDED IN VOL. 16 OF CERTIFIED SURVEYS, ON PAGE 303, AS DOC. NO. 488629, IN SECTION 4, T4N, R9E, TOWN OF BROOKLYN, GREEN COUNTY, WI. AND FULLY DESCRIBED AS: PART OF THE EAST 1/2 OF THE NW1/4, & THE WEST 1/2 OF THE NE1/4, ALL IN SECTION 4, T4N, R9E, TOWN OF BROOKLYN, GREEN COUNTY, WI. DESCRIBED AS FOLLOWS: BEGINNING AT THE NORTH 1/4 CORNER OF SECTION 4; THENCE N89°26'27''W 1309.88 FEET; THENCE S0°22'25''W 2461.13 FEET; THENCE N89°59'20''E 2069.51 FEET; THENCE N0°01'51''E 2437.57 FEET TO THE CENTERLINE OF ALPINE ROAD; THENCE N89°12'21''W 745.03 FEET TO THE POINT OF BEGINNING. SUBJECT TO ALPINE ROAD OVER NORTHERLY 33 FEET THEREOF.

OWNERS CERTIFICATE: AS OWNER, I HEREBY CERTIFY THAT I CAUSED THE ABOVE LANDS TO BE SURVEYED; DIVIDED AND MAPPED AS SHOWN.

John P Ziegler
JOHN ZIEGLER

NOTARY PUBLIC: PERSONALLY CAME BEFORE ME ON JAN. 2, 2015. THE ABOVE-NAMED OWNER, KNOWN TO BE THE PERSON WHO EXECUTED THE FOREGOING INSTRUMENT.

MY COMM. EXPIRES: 11-27-18

Avon R Grewell
NOTARY PUBLIC, DANE COUNTY, WI

TOWN OF BROOKLYN: APPROVED BY THE TOWN OF BROOKLYN.

DATE: 1/12/2015
[Signature]
JAMES SCRIVNER, CHAIR

[Signature]
DAN MEIXELSPERGER, CLERK.

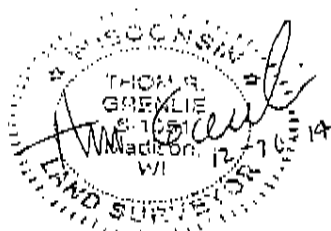

CERTIFIED SURVEY MAP NO. 4857 VOL. 21 PAGE 262-263

563519

VOL 21 PAGE 263