

HOUSE LOT

REMAX Real Estate Group

WELL AND SEPTIC TANK LOCATION

Date: 5-20-2016

Property Address: 7735 ROUTE 6N

Type of well: DRILLED Depth: 55' +/-

Type of septic: TANK + LEACH FIELD

Please locate house on lot and indicate well and septic to the best of your knowledge including distances. Thank you.

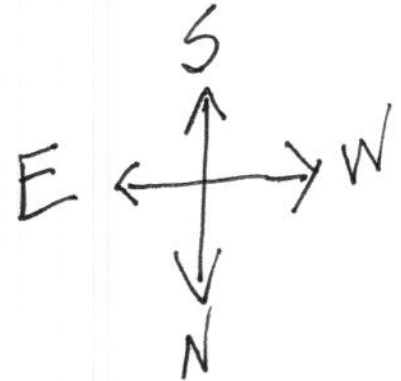
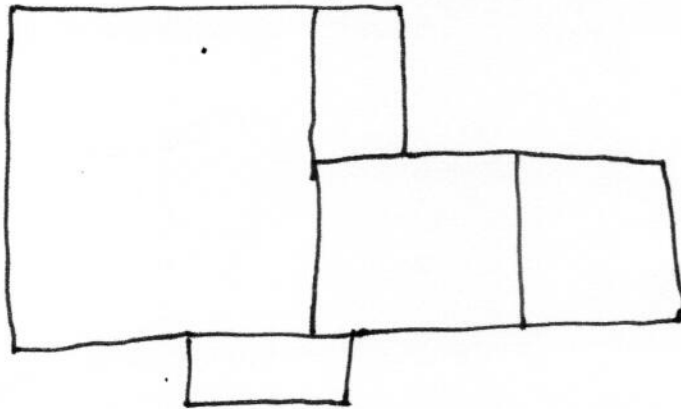

⑤

When was the last time the well was checked or serviced? PUT IN 2010 (RUMBALL BROS)

When was the last time the septic tank was pumped? MAY 2016

Have you had problems with either? _____

EXPLAIN _____

SELLER:

[Signature]

SELLER:

[Signature]

BLOG LOT

REMAX Real Estate Group

WELL AND SEPTIC TANK LOCATION

Date: 5-20-2016

Property Address: 7759 ROUTE 6N

Type of well: DRILLED Depth: 50' +/-

Type of septic: TANK-1000GAL & LEACH FIELD

Please locate house on lot and indicate well and septic to the best of your knowledge including distances. Thank you.

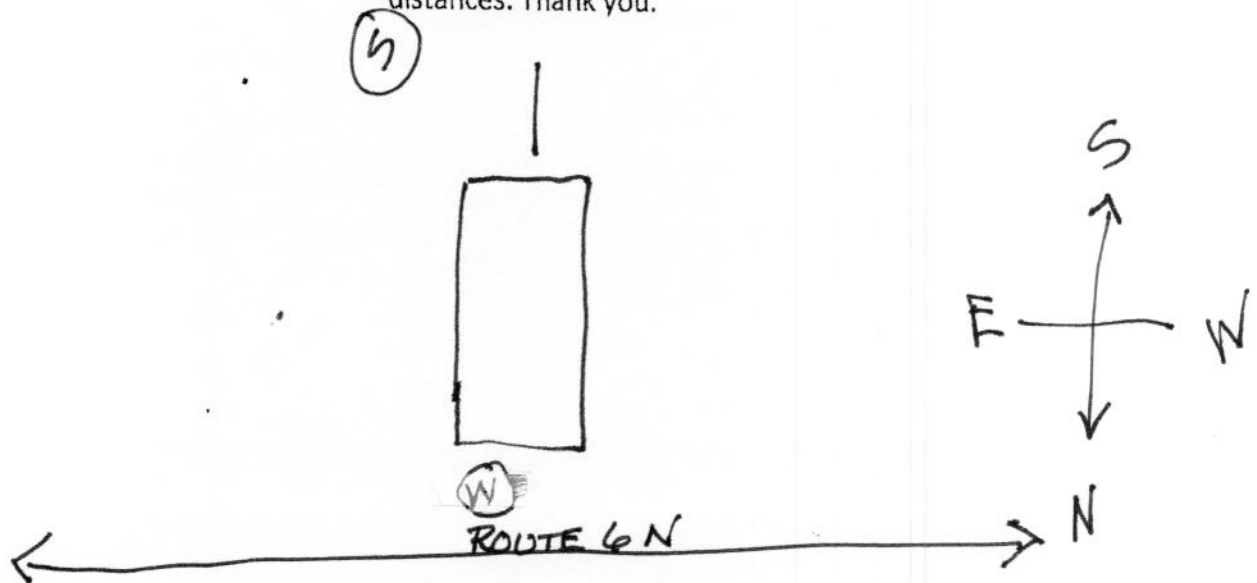

When was the last time the well was checked or serviced? UNKNOWN

When was the last time the septic tank was pumped? UNKNOWN

Have you had problems with either? _____

EXPLAIN _____

SELLER:

Eric J. Jorgensen

SELLER:

Kirk L. Jorgensen