

TRIPLE C FARM, LLC TRACT

+/- 98.5 Acres

Lexington County, South Carolina

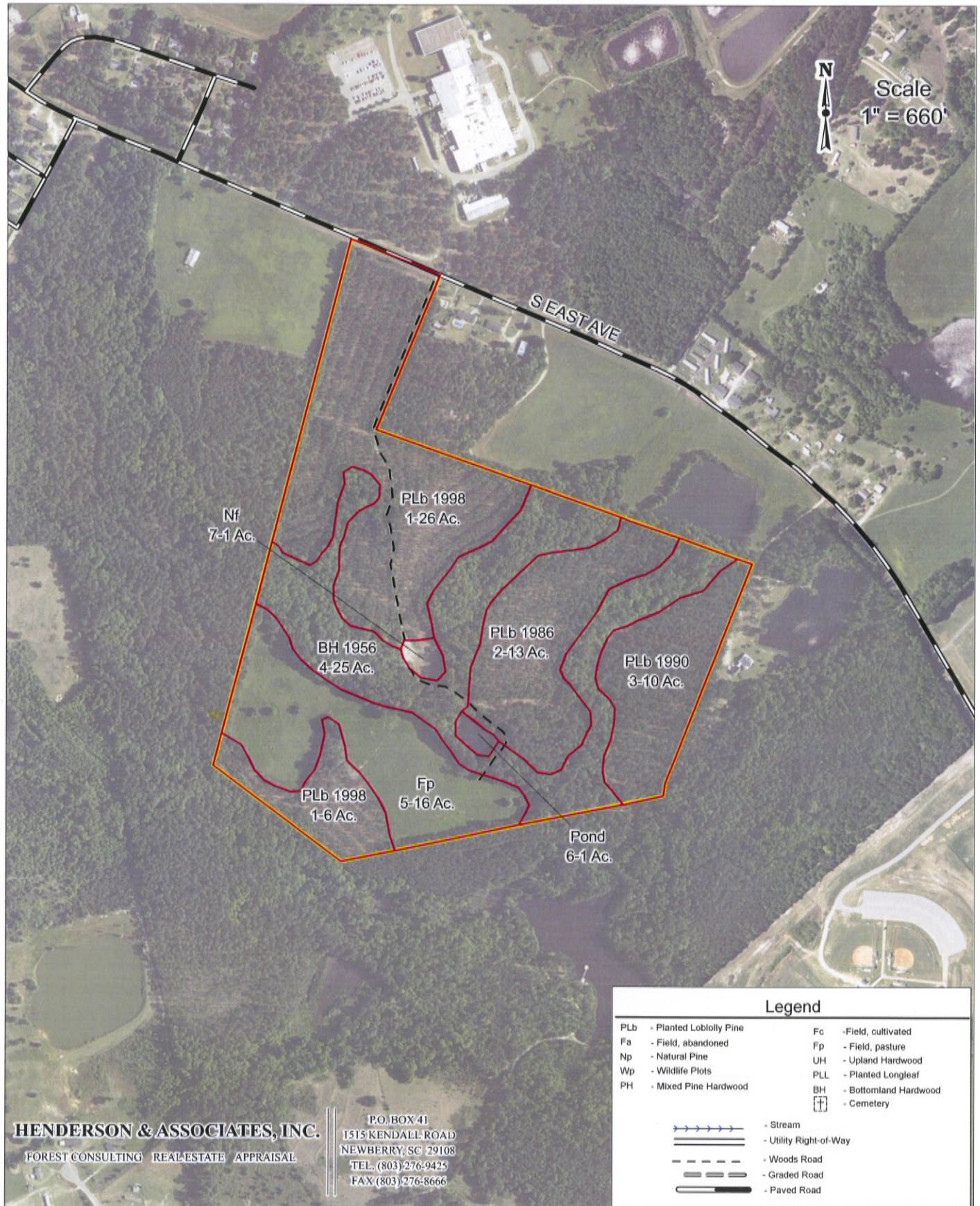

HENDERSON & ASSOCIATES, INC.
FOREST CONSULTING REAL-ESTATE APPRAISAL

P.O. BOX 41
1515 KENDALL ROAD
NEWBERRY, SC 29108
TEL. (803) 276-9425
FAX (803) 276-8666