

Soils Map

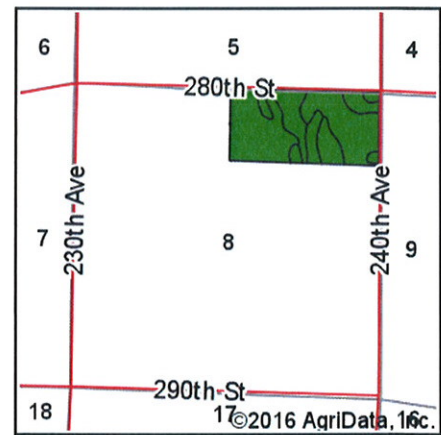
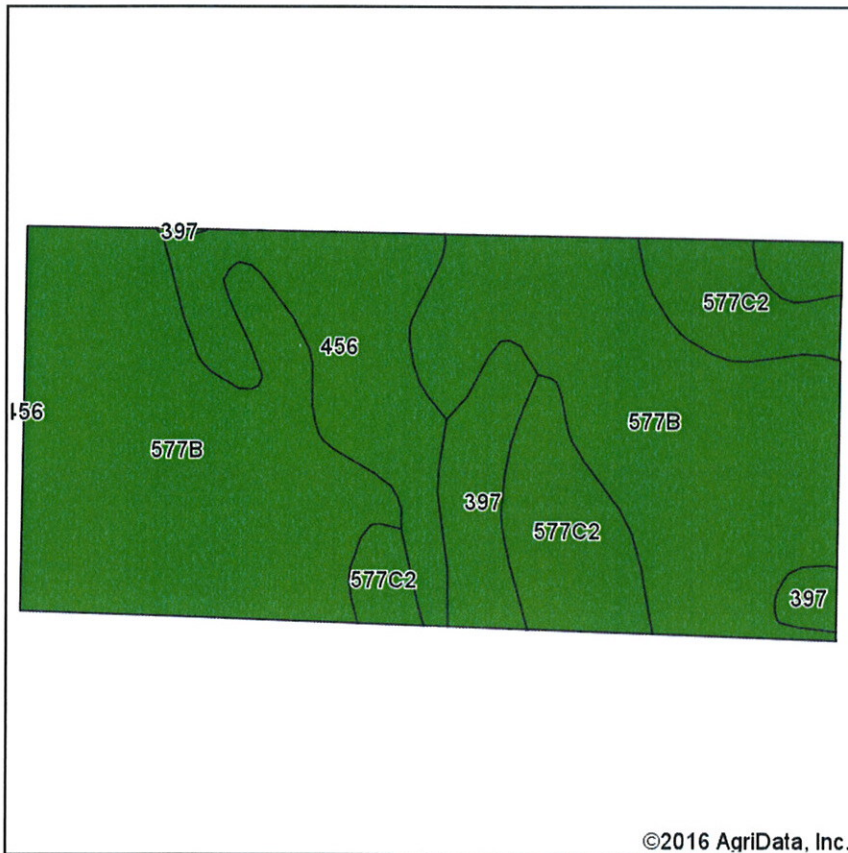

State: **Iowa**
 County: **Clay**
 Location: **8-97N-36W**
 Township: **Meadow**
 Acres: **75.79**
 Date: **2/29/2016**

MIDWEST LAND
 & REAL ESTATE, INC.
 712-262-3110 MANAGEMENT

Maps Provided By:
surety
 CUSTOMIZED ONLINE MAPPING
 © AgriData, Inc. 2016 www.AgrIDataInc.com



Area Symbol: IA041, Soil Area Version: 24

| Code | Soil Description | Acres | Percent of field | CSR2 Legend | Non-Irr Class *c | CSR2** | CSR |
|------------------|--|-------|------------------|-------------|------------------|--------|------|
| 577B | Everly clay loam, 2 to 5 percent slopes | 48.56 | 64.1% | | Ile | 88 | 68 |
| 456 | Wilmonton silty clay loam, 1 to 3 percent slopes | 11.08 | 14.6% | | Ie | 91 | 75 |
| 577C2 | Everly clay loam, 5 to 9 percent slopes, moderately eroded | 10.98 | 14.5% | | IIle | 83 | 51 |
| 397 | Letri clay loam, 0 to 2 percent slopes | 5.17 | 6.8% | | IIlw | 90 | 72 |
| Weighted Average | | | | | | 87.9 | 66.8 |

Area Symbol: IA041, Soil Area Version: 24

**IA has updated the CSR values for each county to CSR2.

*c: Using Capabilities Class Dominant Condition Aggregation Method

Soils data provided by USDA and NRCS.