ivision
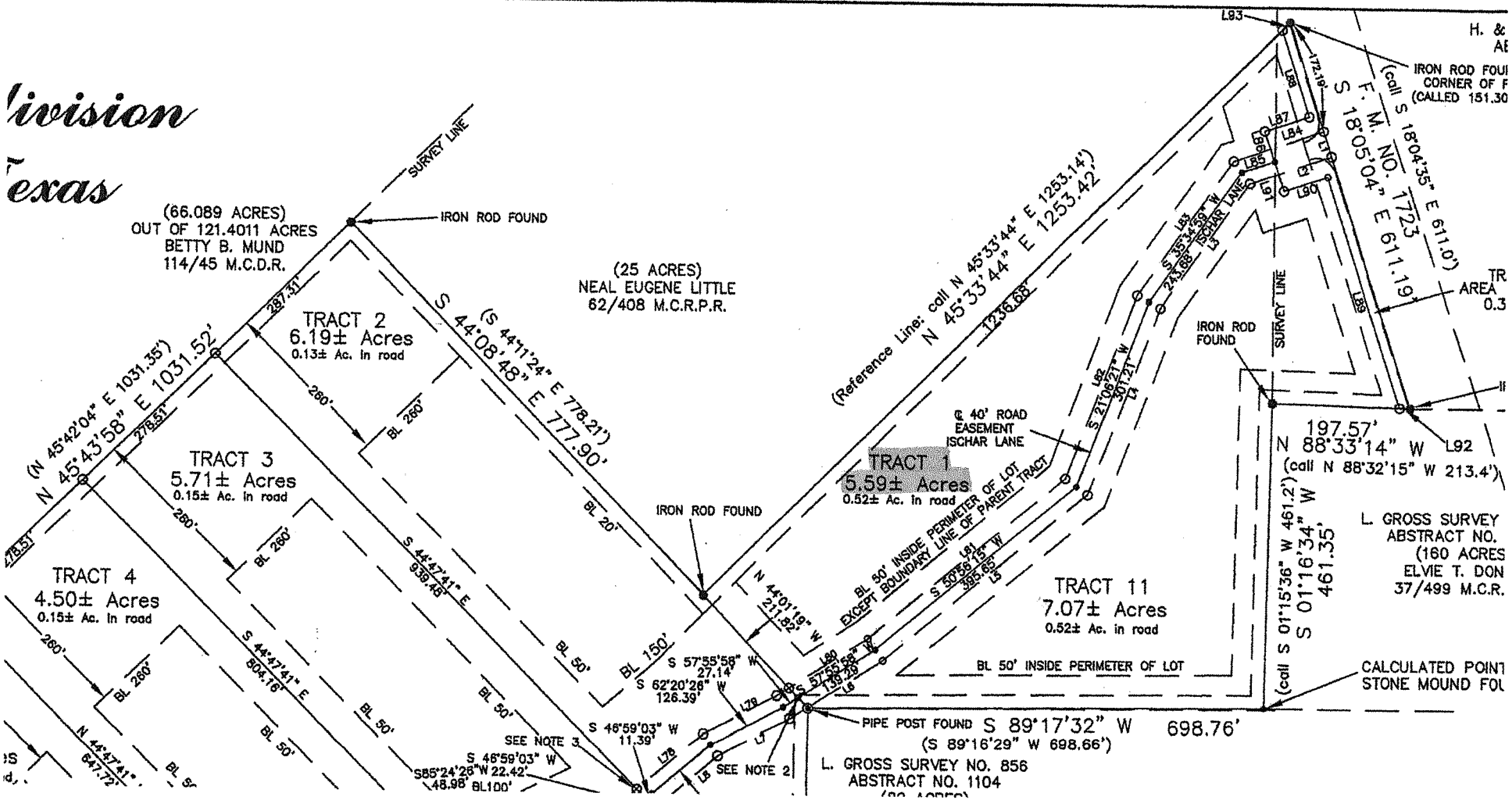
exas