

CERTIFIED BOUNDARY SURVEY

FOR: SHADY LODGE FARM

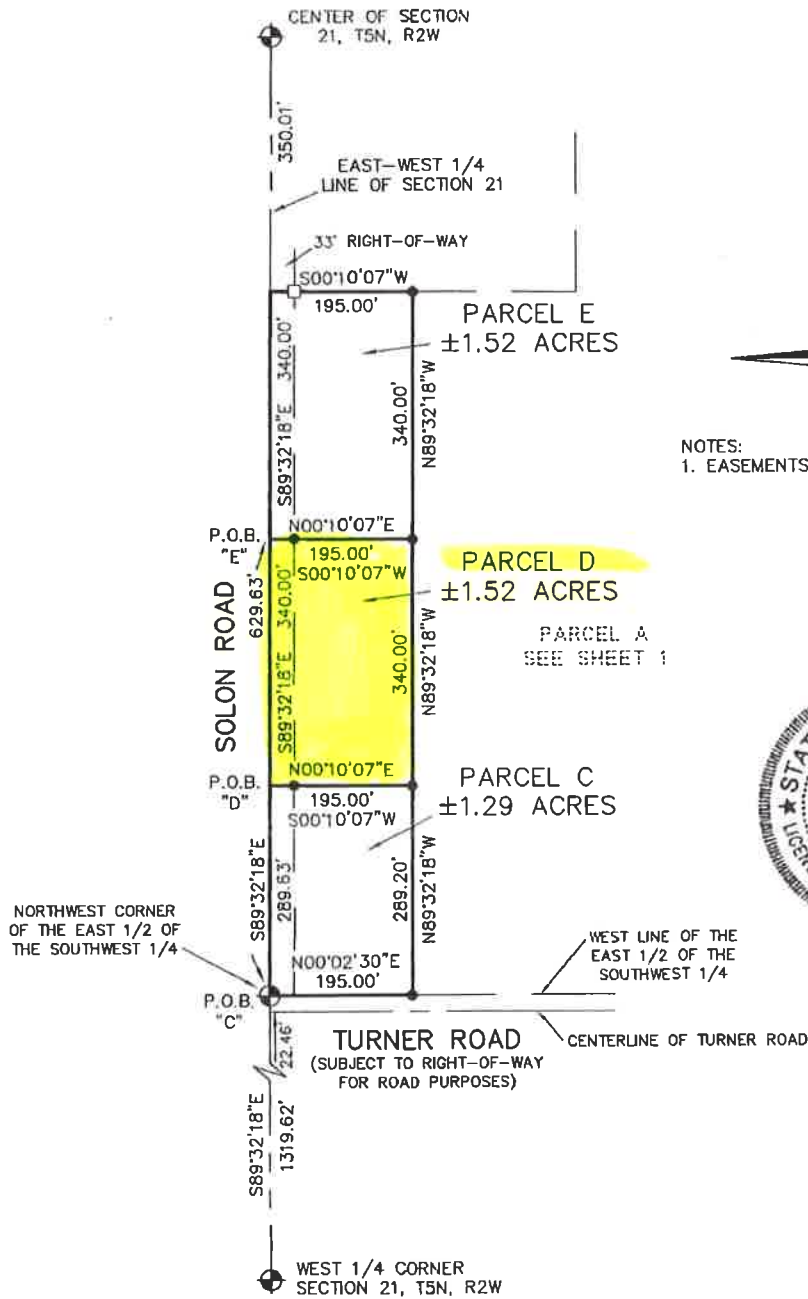

NOTES:
1. EASEMENTS, IF ANY, NOT SHOWN



LEGEND

- = Set 1/2" Bar with Cap
- = Found Bar & Cap #13039 Unless Noted
- = Survey Boundary Line
- = Distance Not to Scale
- x—x— = Fence
- 0.0'± = Denotes Distance to the Survey Line

All Dimensions are in Feet and
Decimals Thereof.

All Improvements Not Shown.

SCALE 1" = 200'



KEBS, INC. KYES ENGINEERING
BRYAN LAND SURVEYS

2116 HASLETT ROAD, HASLETT, MI 48840
PH. 517-339-1014 FAX. 517-339-8047

13432 PRESTON DRIVE, MARSHALL, MI 49068
PH. 269-781-9800 FAX. 269-781-9805

DRAWN BY KDB

SECTION 21, T5N, R2W

FIELD WORK BY AH

JOB NUMBER:

SHEET 3 OF 6

90008.BND

CERTIFIED BOUNDARY SURVEY

Parcel C: A parcel of land in the Southwest 1/4 of Section 21, T5N, R2W, DeWitt Township, Clinton County, Michigan, the surveyed boundary of said parcel described as: Commencing at the West 1/4 corner of said Section 21; thence S89°32'18"E along the East-West 1/4 line of said Section 21 a distance of 1319.62 feet to the Northwest corner of the East 1/2 of said Southwest 1/4 and the point of beginning of this description; thence continuing S89°32'18"E along said East-West 1/4 line 289.63 feet; thence S00°10'07"W 195.00 feet; thence N89°32'18"W parallel with said East-West 1/4 line 289.20 feet to the West line of the East 1/2 of said Southwest 1/4; thence N00°02'30"E along said West line 195.00 feet to the point of beginning; said parcel containing 1.29 acres, more or less; said parcel subject to right of way for road purposes along Turner and Solon Roads; said parcel subject to all easements and restrictions if any.

Parcel D: A parcel of land in the Southwest 1/4 of Section 21, T5N, R2W, DeWitt Township, Clinton County, Michigan, the surveyed boundary of said parcel described as: Commencing at the West 1/4 corner of said Section 21; thence S89°32'18"E along the East-West 1/4 line of said Section 21 a distance of 1319.62 feet to the Northwest corner of the East 1/2 of said Southwest 1/4; thence continuing S89°32'18"E along said East-West 1/4 line 289.63 feet to the point of beginning of this description; thence S89°32'18"E continuing along said East-West 1/4 line 340.00 feet; thence S00°10'07"W 195.00 feet; thence N89°32'18"W parallel with said East-West 1/4 line 340.00 feet; thence N00°10'07"E 195.00 feet to the point of beginning; said parcel containing 1.52 acres, more or less, including 0.25 acre more or less presently in use as public right of way; said parcel subject to all easements and restrictions if any.

Parcel E: A parcel of land in the Southwest 1/4 of Section 21, T5N, R2W, DeWitt Township, Clinton County, Michigan, the surveyed boundary of said parcel described as: Commencing at the West 1/4 corner of said Section 21; thence S89°32'18"E along the East-West 1/4 line of said Section 21 a distance of 1319.62 feet to the Northwest corner of the East 1/2 of said Southwest 1/4; thence continuing S89°32'18"E along said East-West 1/4 line 629.63 feet to the point of beginning of this description; thence S89°32'18"E continuing along said East-West 1/4 line 340.00 feet; thence S00°10'07"W 195.00 feet; thence N89°32'18"W parallel with said East-West 1/4 line 340.00 feet; thence N00°10'07"E 195.00 feet to the point of beginning; said parcel containing 1.52 acres, more or less, including 0.25 acre more or less presently in use as public right of way; said parcel subject to all easements and restrictions if any.

Parcel F: A parcel of land in the Southeast 1/4 of Section 21, T5N, R2W, DeWitt Township, Clinton County, Michigan, the surveyed boundary of said parcel described as: Commencing at the South 1/4 corner of said Section 21; thence S89°40'48"E along the South line of said Section 21 a distance of 1325.39 feet to the Southeast corner of the West 1/2 of said Southeast 1/4; thence N00°05'57"E along the East line of the West 1/2 of said Southeast 1/4 a distance of 479.82 feet to the point of beginning of this description; thence continuing N00°05'57"E along said East line 546.84 feet; thence S89°40'48"E parallel with said South line 217.00 feet; thence S00°05'57"W parallel with said East line 546.84 feet; thence N89°40'48"W parallel with said South line 217.00 feet to the point of beginning; said parcel containing 2.72 acres more or less; said parcel subject to all easements and restrictions if any.



KEBS, INC. KYES ENGINEERING
BRYAN LAND SURVEYS

2116 HASLETT ROAD, HASLETT, MI 48840
PH. 517-339-1014 FAX. 517-339-8047

13432 PRESTON DRIVE, MARSHALL, MI 49088
PH. 269-781-9800 FAX. 269-781-9805

DRAWN BY	KDB	SECTION	21, T5N, R2W
FIELD WORK BY	AH	JOB NUMBER:	
SHEET	5 OF 6		90008.BND