

## User Notes:

Map created on January 13, 2016

 Flood Hazard Zone

 Flood Point of Interest

## Disclaimer:

The online map is for use in administering the National Flood Insurance Program. It does not necessarily identify all areas subject to flooding, particularly from local drainage sources of small size. To obtain more detailed information in areas where Base Flood Elevations have been determined, users are encouraged to consult the latest Flood Profile data contained in the official flood insurance study. These studies are available online at [www.msc.fema.gov](http://www.msc.fema.gov). *WV Flood Tool* (<http://www.MapWV.gov/flood>) is supported by FEMA, WV NFIP Office, and WV GIS Technical Center.

## Flood Hazard Area:

Flood Hazard Area: Location is NOT WITHIN any identified flood hazard area. Unmapped flood hazard

**FEMA Issued Flood Map:** 54027C0135C

**Watershed (HUC8):** South Branch Potomac (20700)

**Elevation:** About 1162 ft

**Location (long, lat):** (78.554930 W, 39.491374 N)

**Location (UTM 17N):** (710263, 4374161)

**Contacts:** Hampshire

**CRS Information:** Hampshire County

**Parcel Number:** 13-54

# Plat & Survey for

453

## ROLAND E. & HAZEL P. McBRIDE SPRINGFIELD DISTRICT HAMPSHIRE COUNTY WEST VIRGINIA

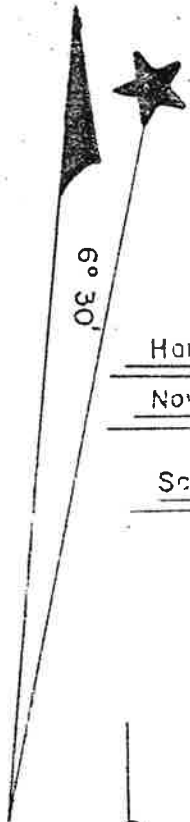

Hampshire Meridian

November 1974

Scale 1" = 60'

NOTE: This is a portion of a larger tract of land that was acquired by Robert Mollohan from Levels Orchard Company and recorded in deed book 129, page 44 dated October 6, 1954.

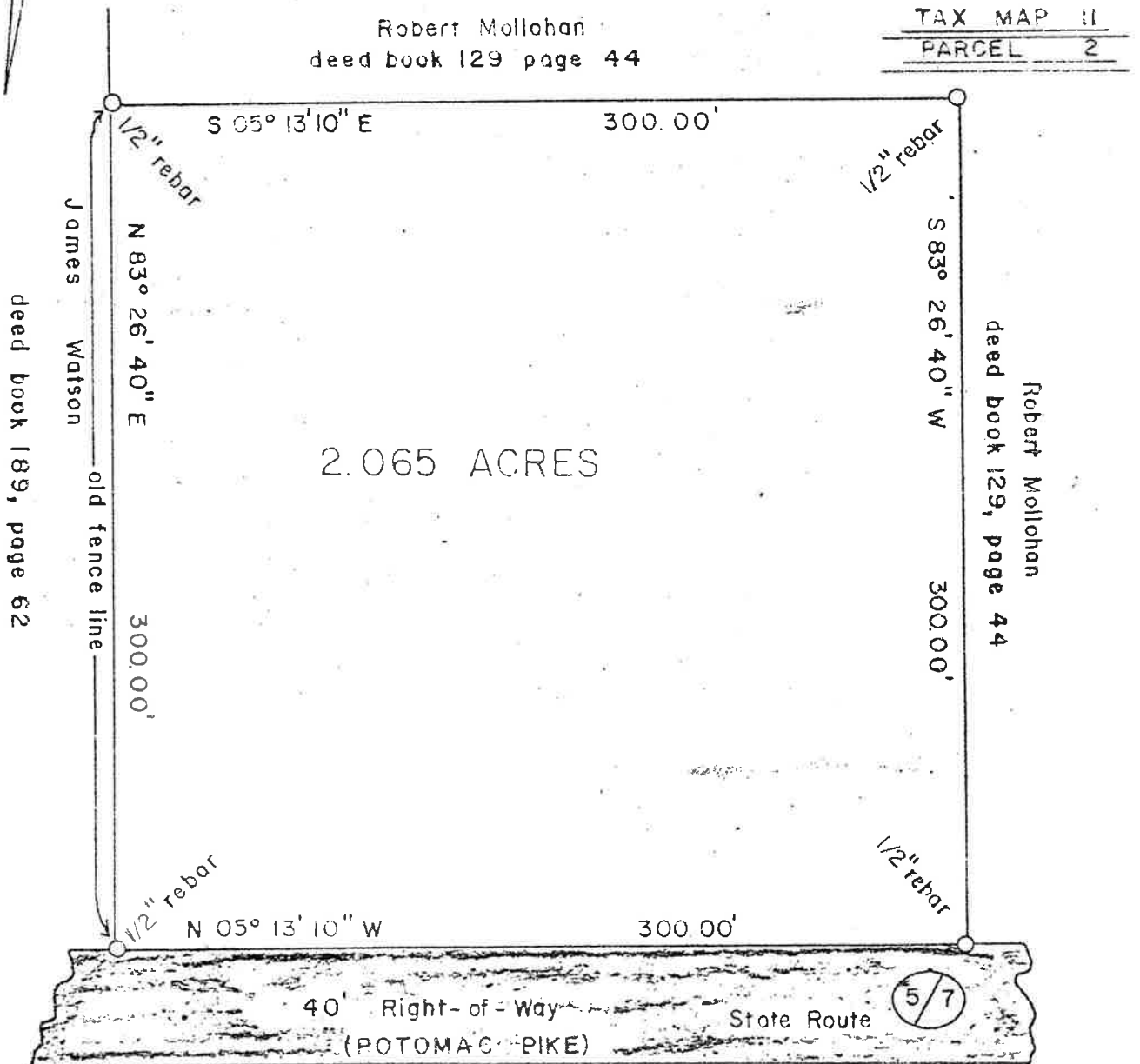

### SURVEYED BY:

Allen G. Clem & Associates, Inc.  
Licensed Land Surveyors.

169 - A East Main Street  
Romney, West Virginia 26757  
Phone (304) 822 - 3903

### NOTE:

I certify that this has been a transit and steel tape survey and that the error of closure

*Allen G. Clem*

License No. 236

