

76 AC Hardwood Seclusion - Hall RD
Goliad County, Texas, 76.32 AC +/-

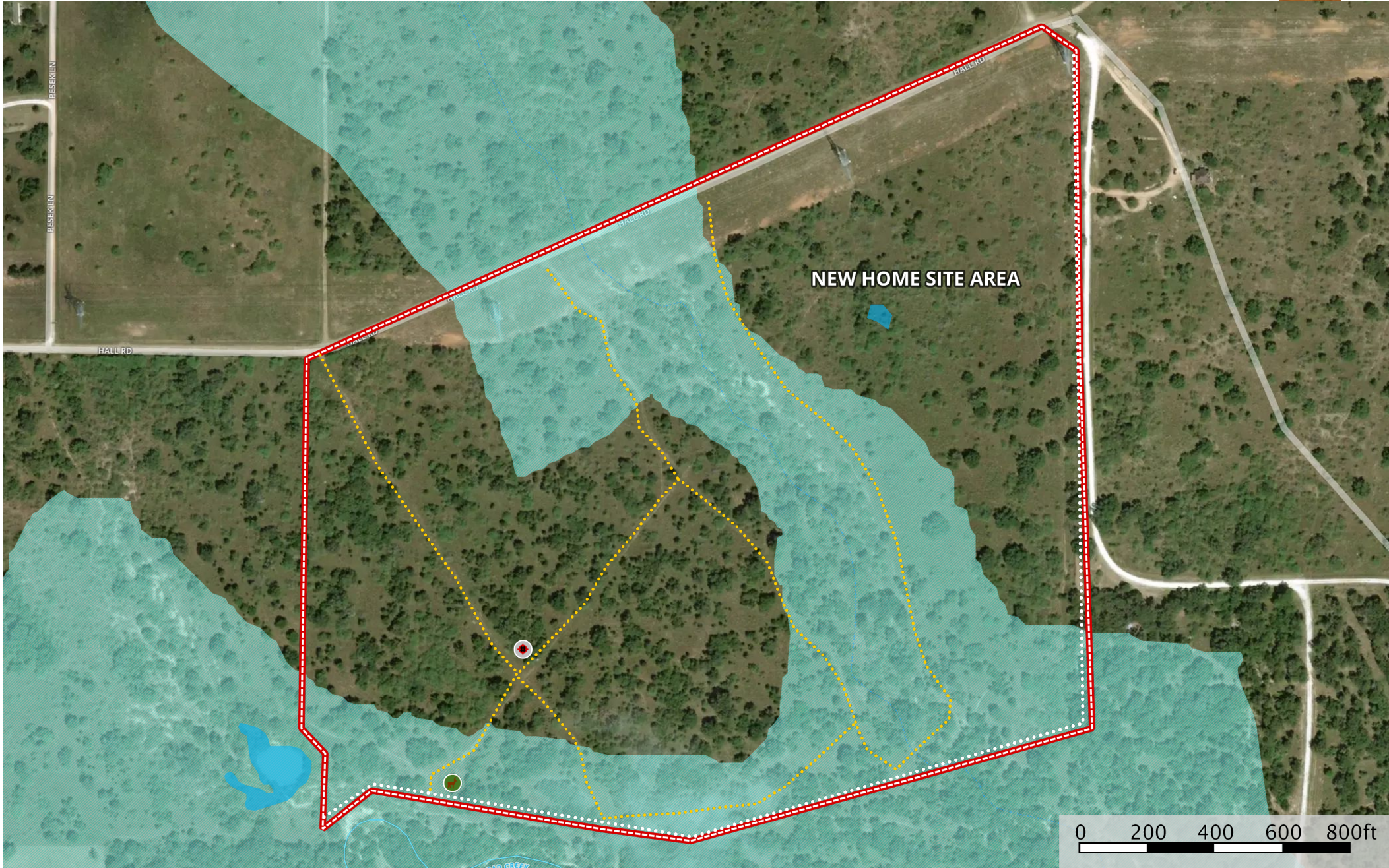

- 100 Year Floodplain
- 500 Year Floodplain
- Stream, Intermittent
- River/Creek
- Water Body
- Boundary
- Road / Trail
- Fence
- Pond / Tank
- Blind
- Feeder