

267.5+/- ACRES CAROLINE COUNTY, VIRGINIA

PRICE - \$499,000



REPRESENTED BY:

G. EDMOND MASSIE, IV
ALC, CCIM
804-754-3474

WILLIAM G. GRANT
ALC, VLS
804-754-3476

TABLE OF CONTENTS

- I. PROPERTY DESCRIPTION
- II. PHOTOS
- III. TAX MAP
- IV. PLAT
- V. AERIAL PHOTO
- VI. TOPOGRAPHIC MAP
- VII. SOILS MAP
- VIII. LOCATION MAP
- IX. FLYER

PROPERTY DESCRIPTION

The subject property is shown on Caroline County Tax Map records as parcel number 74-A-34 & 35 . According to the tax records the property contains 513.631 acres. The deed is recorded in Deed Book 912 on Page 533 and Will Book 63 Page 762. A review of the Caroline County Tax Records indicates the following:

<u>Tax Map Number</u>	<u>Acreage</u>
74-A-34	266.75
74-A-35	<u>0.75</u>
	267.5

The subject property is currently zoned Rural Preservation (RP). There are approximately 2,100' of road frontage on Route 721. There is approximately 14.25 acres of open land on Tax Parcel 74-A-34. Maracossic Creek runs along the back side of the property.

The wooded areas are made up of several mature stands of mixed pine and hardwood timber and other stands of pine plantation most of which has been thinned and appears to be 25 + years of age. It has significant timber value.

There is a Plat which was not recorded (to our knowledge) that indicates a total acreage of 279.6 acres for the two parcels. Tax records and deeds indicate 267.6 acres.

PHOTOGRAPHS



PLAT

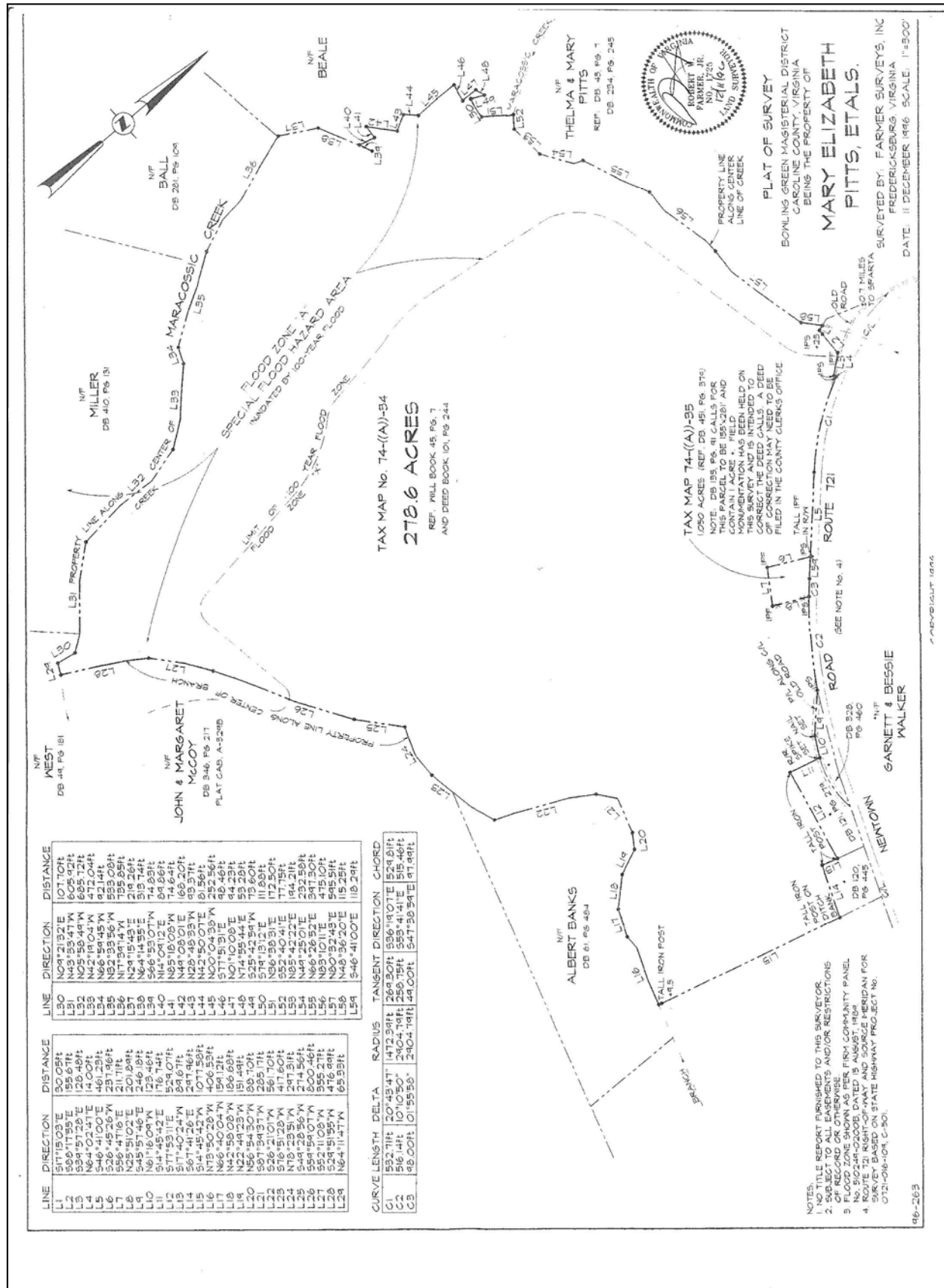

AERIAL PHOTO



 **GRANT MASSIE**
—LAND COMPANY
ACCREDITED LAND CONSULTANTS ♦ COMMERCIAL REAL ESTATE SERVICES
REALTORS®



TOPOGRAPHY MAP

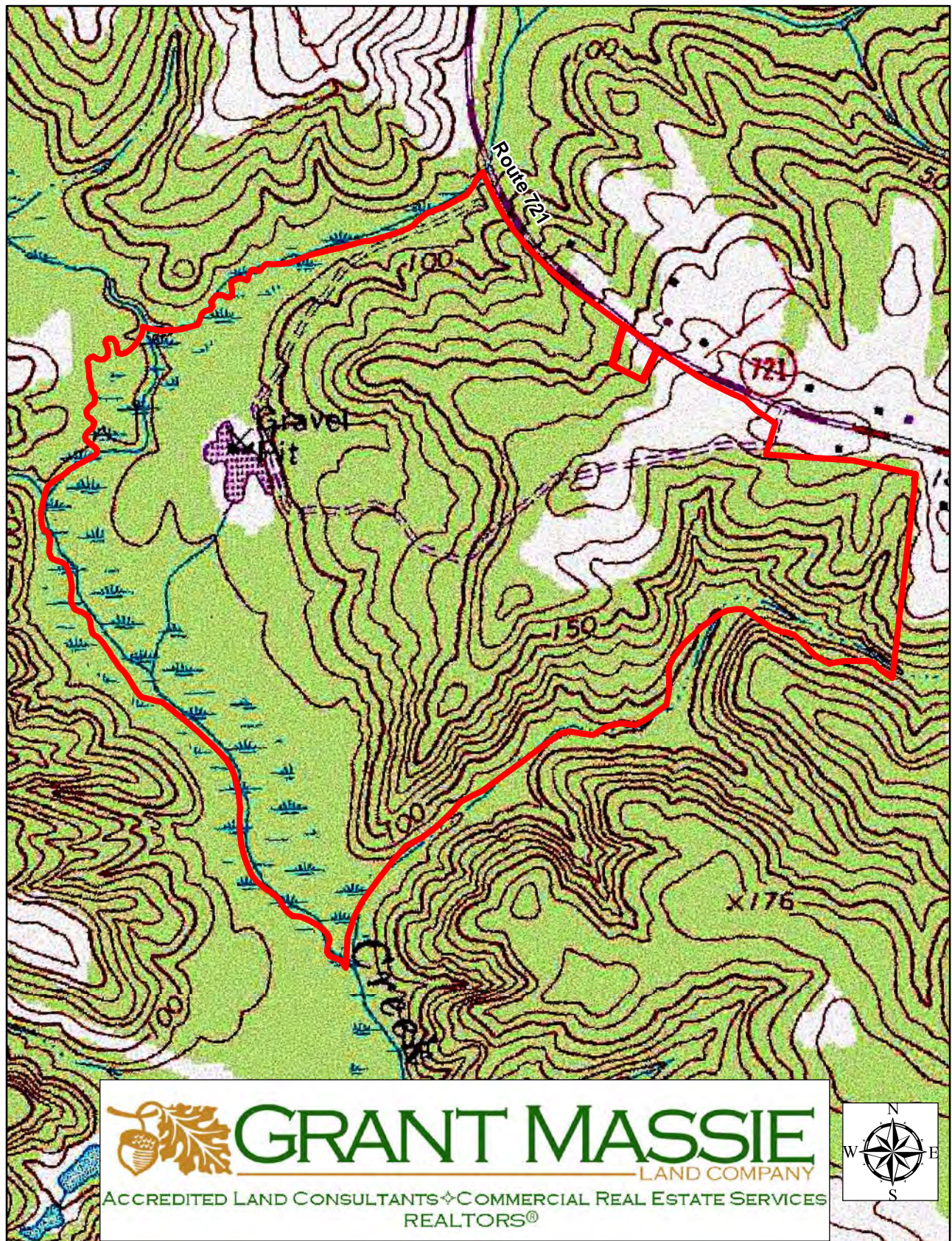

Forest Productivity (Tree Site Index): loblolly pine (Coile, Schumacher 1953 (690))—Caroline County, Virginia

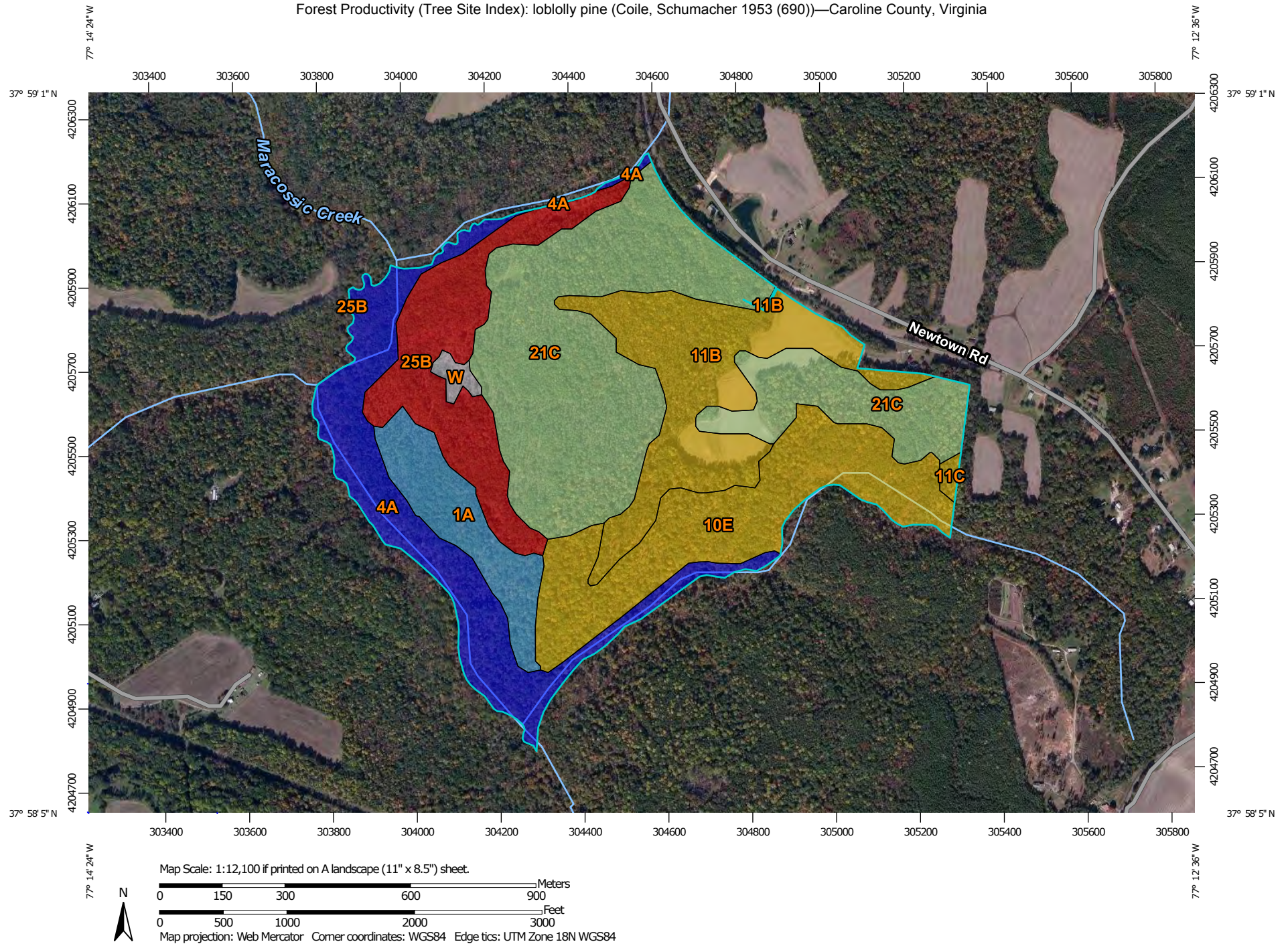







MAP LEGEND

Area of Interest (AOI)







 Area of Interest (AOI)

Soils







Soil Rating Polygons

-  ≤ 72
-  > 72 and ≤ 82
-  > 82 and ≤ 86
-  > 86 and ≤ 91
-  > 91 and ≤ 100
-  Not rated or not available

Soil Rating Lines

-  ≤ 72
-  > 72 and ≤ 82
-  > 82 and ≤ 86
-  > 86 and ≤ 91
-  > 91 and ≤ 100
-  Not rated or not available





Soil Rating Points

-  ≤ 72
-  > 72 and ≤ 82
-  > 82 and ≤ 86
-  > 86 and ≤ 91
-  > 91 and ≤ 100
-  Not rated or not available

Water Features

 Streams and Canals

Transportation

-  Rails
-  Interstate Highways
-  US Routes
-  Major Roads
-  Local Roads

Background

 Aerial Photography

MAP INFORMATION

The soil surveys that comprise your AOI were mapped at 1:24,000.

Warning: Soil Map may not be valid at this scale.

Enlargement of maps beyond the scale of mapping can cause misunderstanding of the detail of mapping and accuracy of soil line placement. The maps do not show the small areas of contrasting soils that could have been shown at a more detailed scale.

Please rely on the bar scale on each map sheet for map measurements.

Source of Map: Natural Resources Conservation Service
Web Soil Survey URL: <http://websoilsurvey.nrcs.usda.gov>
Coordinate System: Web Mercator (EPSG:3857)

Maps from the Web Soil Survey are based on the Web Mercator projection, which preserves direction and shape but distorts distance and area. A projection that preserves area, such as the Albers equal-area conic projection, should be used if more accurate calculations of distance or area are required.

This product is generated from the USDA-NRCS certified data as of the version date(s) listed below.

Soil Survey Area: Caroline County, Virginia
Survey Area Data: Version 15, Sep 23, 2014

Soil map units are labeled (as space allows) for map scales 1:50,000 or larger.

Date(s) aerial images were photographed: Jul 4, 2010—Nov 8, 2010

The orthophoto or other base map on which the soil lines were compiled and digitized probably differs from the background imagery displayed on these maps. As a result, some minor shifting of map unit boundaries may be evident.

Forest Productivity (Tree Site Index): loblolly pine (Coile, Schumacher 1953 (690))

Forest Productivity (Tree Site Index): loblolly pine (Coile, Schumacher 1953 (690))— Summary by Map Unit — Caroline County, Virginia (VA033)				
Map unit symbol	Map unit name	Rating (feet)	Acres in AOI	Percent of AOI
1A	Altavista fine sandy loam, 0 to 2 percent slopes, very rarely flooded	91	18.3	6.6%
4A	Bibb-Chastain complex, 0 to 2 percent slopes, frequently flooded	100	41.1	14.7%
10E	Kempsville-Emporia-Remlik complex, 15 to 50 percent slopes	82	46.7	16.7%
11B	Kempsville-Emporia complex, 2 to 6 percent slopes	82	42.4	15.1%
11C	Kempsville-Emporia complex, 6 to 10 percent slopes	82	1.0	0.3%
21C	Slagle-Kempsville complex, 2 to 15 percent slopes	86	96.4	34.4%
25B	Tarboro-Bojac complex, 0 to 6 percent slopes, very rarely flooded	72	32.3	11.5%
W	Water		1.9	0.7%
Totals for Area of Interest			280.0	100.0%

Description

The "site index" is the average height, in feet, that dominant and codominant trees of a given species attain in a specified number of years. The site index applies to fully stocked, even-aged, unmanaged stands.

This attribute is actually recorded as three separate values in the database. A low value and a high value indicate the range of this attribute for the soil component. A "representative" value indicates the expected value of this attribute for the component. For this attribute, only the representative value is used.

Rating Options

Units of Measure: feet

Tree: loblolly pine

Site Index Base: Coile, Schumacher 1953 (690)

Aggregation Method: Dominant Component

Component Percent Cutoff: None Specified

Tie-break Rule: Higher

Interpret Nulls as Zero: No

LOCATION MAP

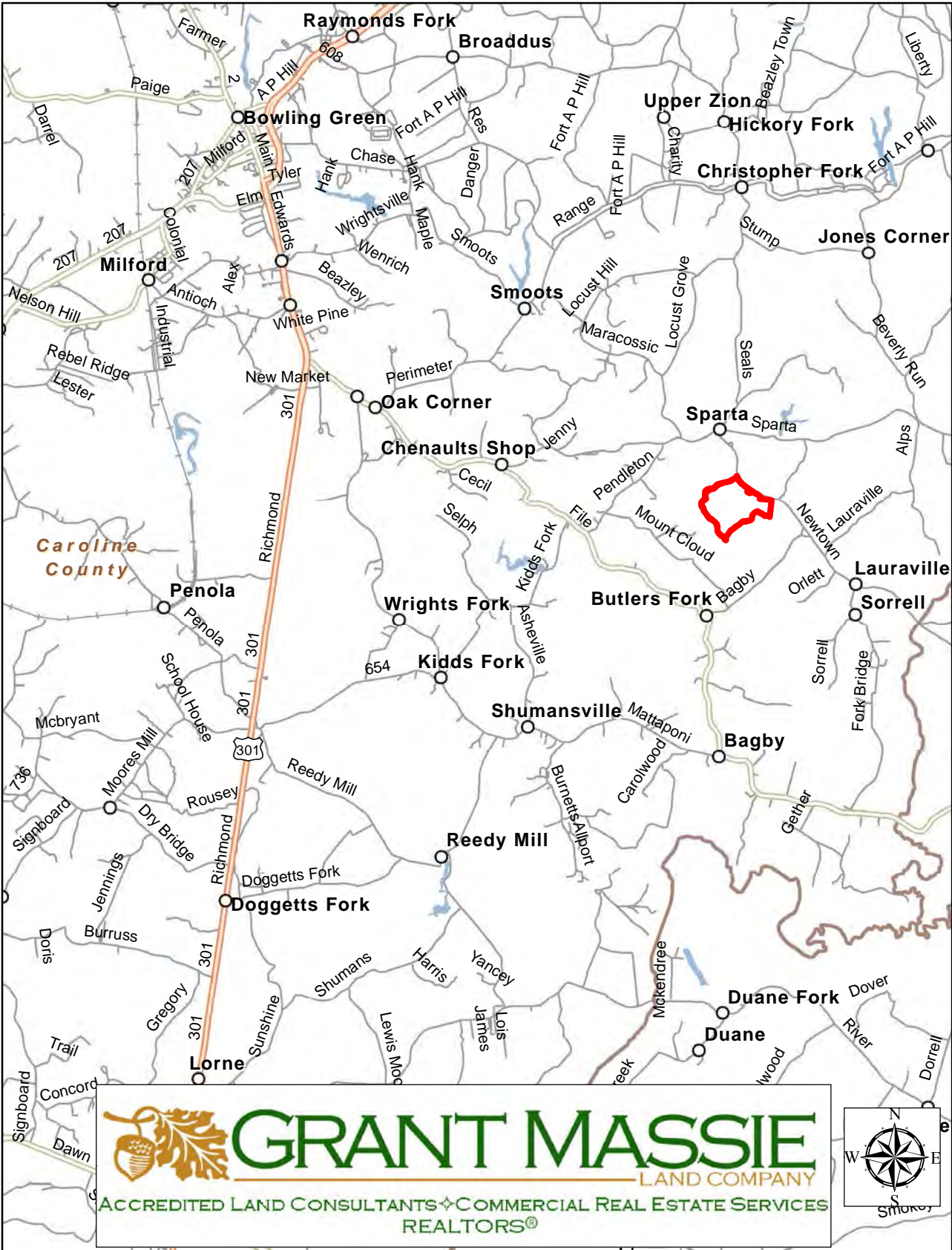

267.5 ACRES FOR SALE IN CAROLINE COUNTY



PROPERTY INFORMATION:

- * Wooded Tract With Planted Pines and Mixed Hardwoods
- * Significant Timber Value
- * Approximately 14 Acres of Open Land
- * Over 2,000 feet of Road Frontage on State Route 721
- * Located at Sparta which is Southeast of Bowling Green, Virginia



PRICE
\$499,000

FOR 24 HOUR RECORDED INFORMATION CALL LANDLINE
1-888-471-LAND #2240
OR VISIT OUR WEBSITE
WWW.GRANTMASSIE.COM

REPRESENTED BY:

BILL GRANT

ALC, VLS

804-754-3476

WGrant@GrantMassie.com

NED MASSIE

ALC, CCIM

804-754-3474

NMassie@GrantMassie.com

ALL INFORMATION DEEMED RELIABLE, BUT NOT GUARANTEED

 **GRANT MASSIE**
LAND COMPANY
ACCREDITED LAND CONSULTANTS ♦ COMMERCIAL REAL ESTATE SERVICES
REALTORS®

EXPERTISE—CONSULTATION—RESULTS

1403 PEMBERTON RD., SUITE 106, RICHMOND, VA 23238

804-750-1200—TOLL FREE: 1-800-665-LAND