

DEED BOOK 130, PAGE 318

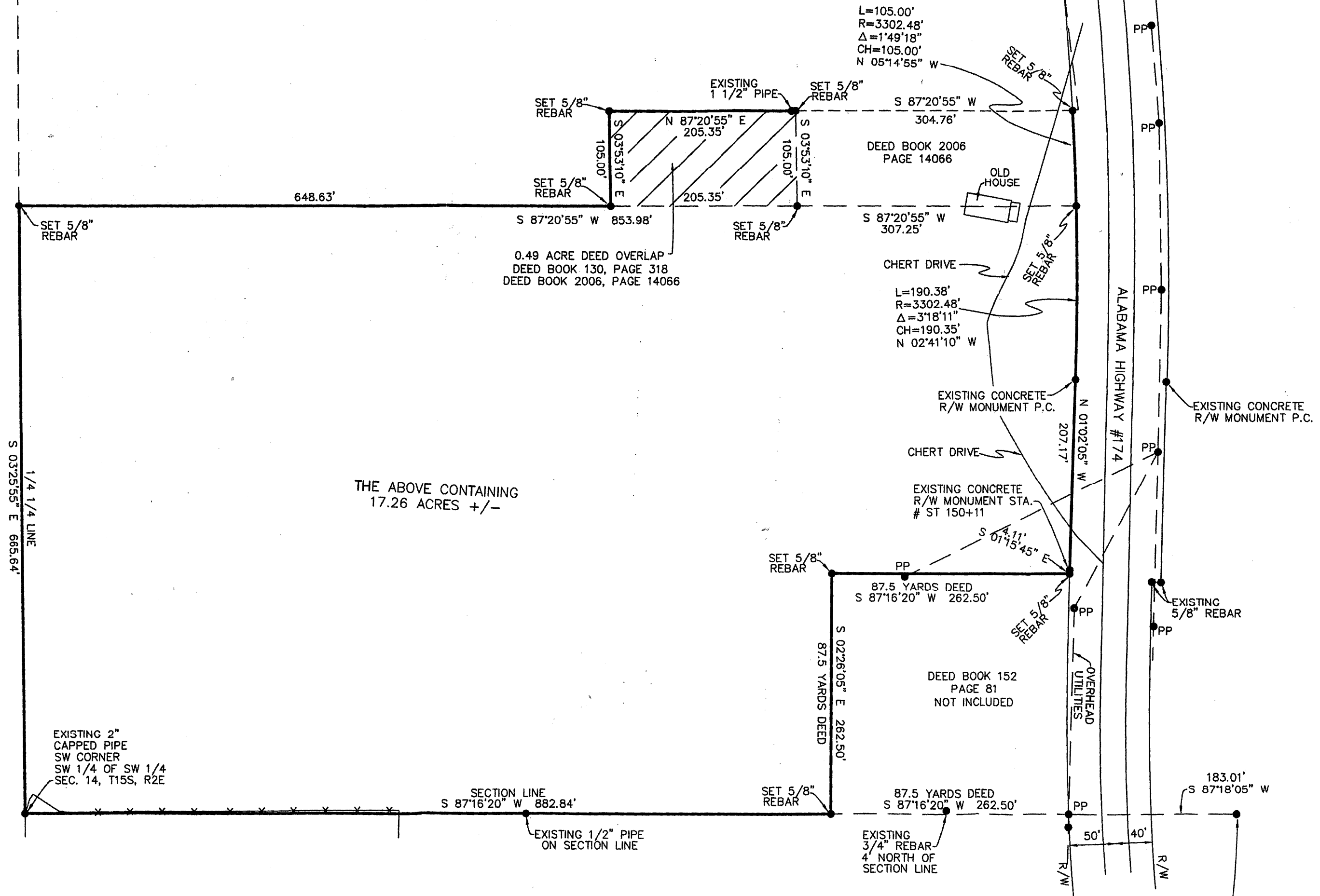

STATE OF ALABAMA,

ST. CLAIR COUNTY

I, Derrol D. Luker, (hereby certify that the property herein described is with the requirements of Alabama to the best of my knowledge and belief.)

A part of the South Township 15 South, particularly described as the Southwest corner of the Southwest 1/4 of Section 14, Township 15 South, Range 2 East, being a P.O.C. on a 05° 07' 29", Chord = 207.17', Southerly direction of concrete right-of-way for 207 S.T. Station 150+11, of a spiral curve to a 87° 16' 20" West for East for 262.50 feet thence South 87° 16' 20" West for 262.50 feet to the Point of Beginning. That said property was surveyed in 2013. This is the 18th

DERROL D. LUKER, PL.
LUKER & CO. LAND SURVEYORS

REVISIONS

DEED BOOK 200
ADDED TO SURV.
DESCRIPTION ON
2013.

STATE OF ALABAMA
ST. CLAIR COUNTY

I, Derrol D. Luker, a Licensed Professional Land Surveyor in the State of Alabama hereby certify that the above is a true and correct plat of a resurvey of the property herein described and that the above has been completed in accordance with the requirements of the Standards of Practice for surveying in the State of Alabama to the best of my information, knowledge and belief.

A part of the Southwest Quarter of the Southwest Quarter of Section 14, Township 15 South, Range 2 East in St. Clair County, Alabama and being more particularly described as follows: Commence at an existing 2" capped pipe at the Southwest corner of said Section, said point being the Point of Beginning and run North 03° 25' 55" West along the West line of said Section for 665.64 feet to a 5/8" rebar set, thence North 87° 20' 55" East for 648.63 feet to a 5/8" rebar set, thence North 03° 53' 10" West for 105.00 feet to a 5/8" rebar set, thence North 87° 20' 55" East for 510.11 feet to a 5/8" rebar set on the Westerly right-of-way of Alabama Highway #174 (right-of-way varies), said point being a P.O.C. on a right-of-way curve to the right (Radius = 3302.48', Delta = 05° 07' 29", Chord = South 03° 35' 48" East, 295.28 feet), thence run in a Southerly direction along the arc of said curve for 295.38 feet to an existing concrete right-of-way at the P.T., thence South 01° 02' 05" East along said right-of-way for 207.17 feet to an existing concrete right-of-way monument S.T. Station 150+11, thence South 01° 15' 45" East for 4.11 feet along the chord of a spiral curve to a 5/8" rebar set, thence (leaving right-of-way) run South 87° 16' 20" West for 262.50 feet to a 5/8" rebar set, thence South 02° 26' 05" East for 262.50 feet to a 5/8" rebar set on the South line of said Section, thence South 87° 16' 20" West along the South line of said Section for 882.84 feet to the Point of Beginning. the above containing 16.02 acres more or less.

That said property was surveyed under my supervision on the 16th day of July 2013. This is the 18th day of July 2013.

Derrol D. Luker
DERROL D. LUKER PLS#23006
LUKER & CO. LAND SURVEYING CA-0587-LS

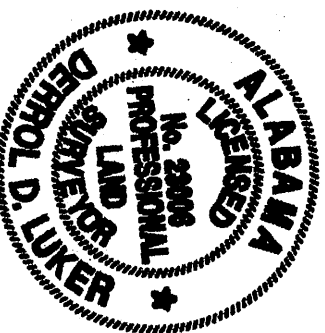

REVISIONS

DEED BOOK 2006, PAGE 14066
ADDED TO SURVEY AND LEGAL
DESCRIPTION ON SEPTEMBER 10TH
2013.

