

# Plat Of A Portion Of NORTH RIVER FARMS PROPERTY Gore District, Hampshire County, West Virginia

Reference: Deed Book 183, Page 677

Contains 6.3369 Acres

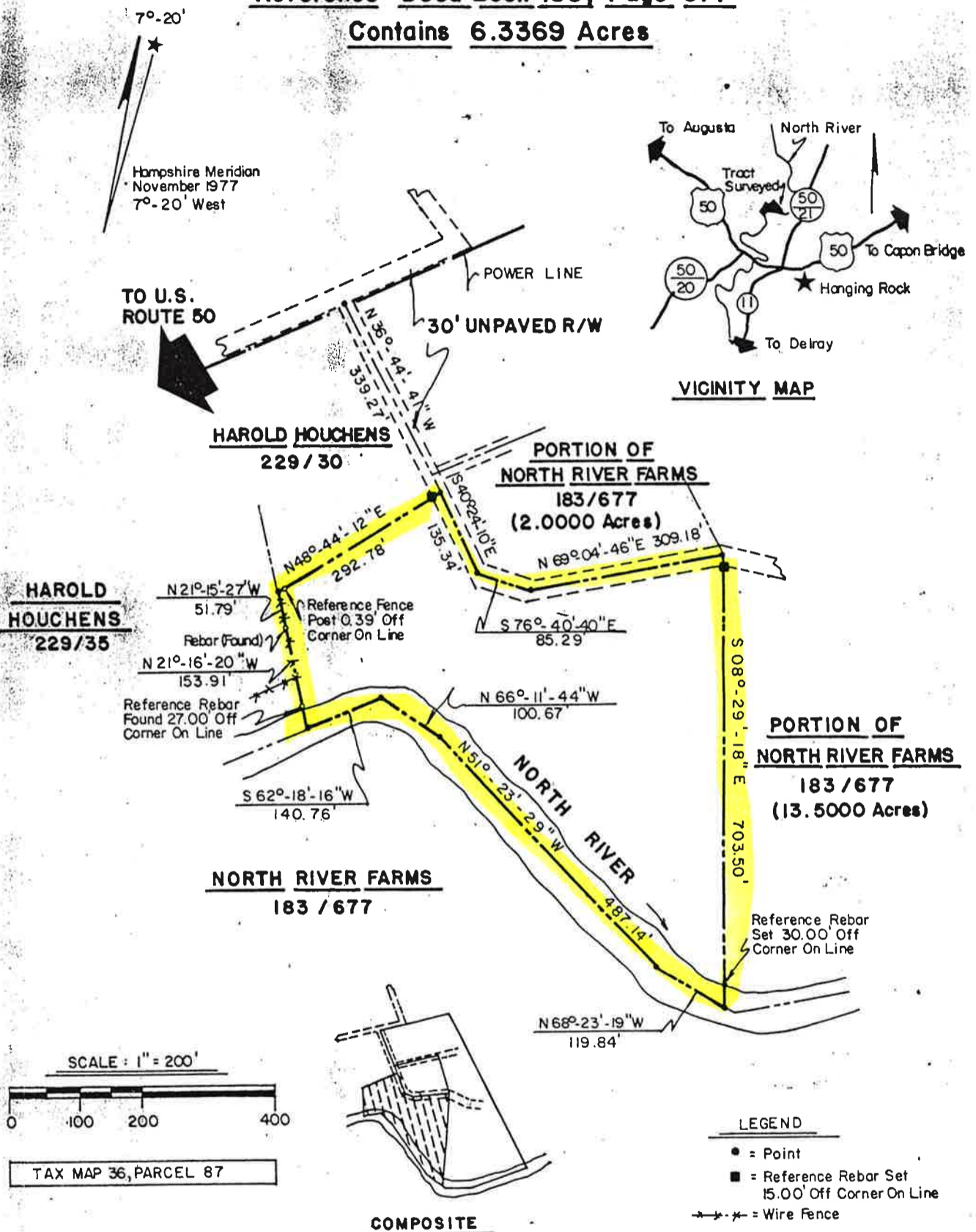

## CERTIFICATE

I, Charles W.W. Stultz, certify that this map was drawn from an actual field survey with an error of closure of 1/26,796 and is prepared in accordance with Section 9 of the Rules and Regulations For The Practice Of Land Surveying In W. Va.

Witness my hand and seal this 22<sup>th</sup> day of May, 1978.

*Charles W.W. Stultz*  
CHARLES W.W. STULTZ, LIC. LAND SURVEYOR  
LICENSE NO. 531

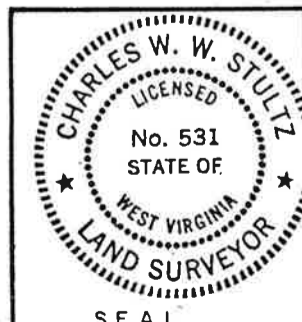

**STULTZ & ASSOCIATES, INC.**  
Engineers - Planners - Surveyors  
Romney, West Virginia. 26757

File No. 184 Client J. Hendricks  
Surveyed By B.S.O. Date 4/78  
Drawn By B.A.R. Date 5/78  
Satisfactory To \_\_\_\_\_  
Date \_\_\_\_\_

STATE OF WEST VIRGINIA, County of Hampshire, to-wit:

Be it remembered that on the 14<sup>th</sup> day of October, 1997, at 3:27 P.M., this Deed & Plat was presented in the Clerk's Office of the County Commission of said County and with the certificate thereof annexed, admitted to record.

Attest: *Nancy C. Feller*  
County Commission, Hampshire County, W. VA.

# smalenberg

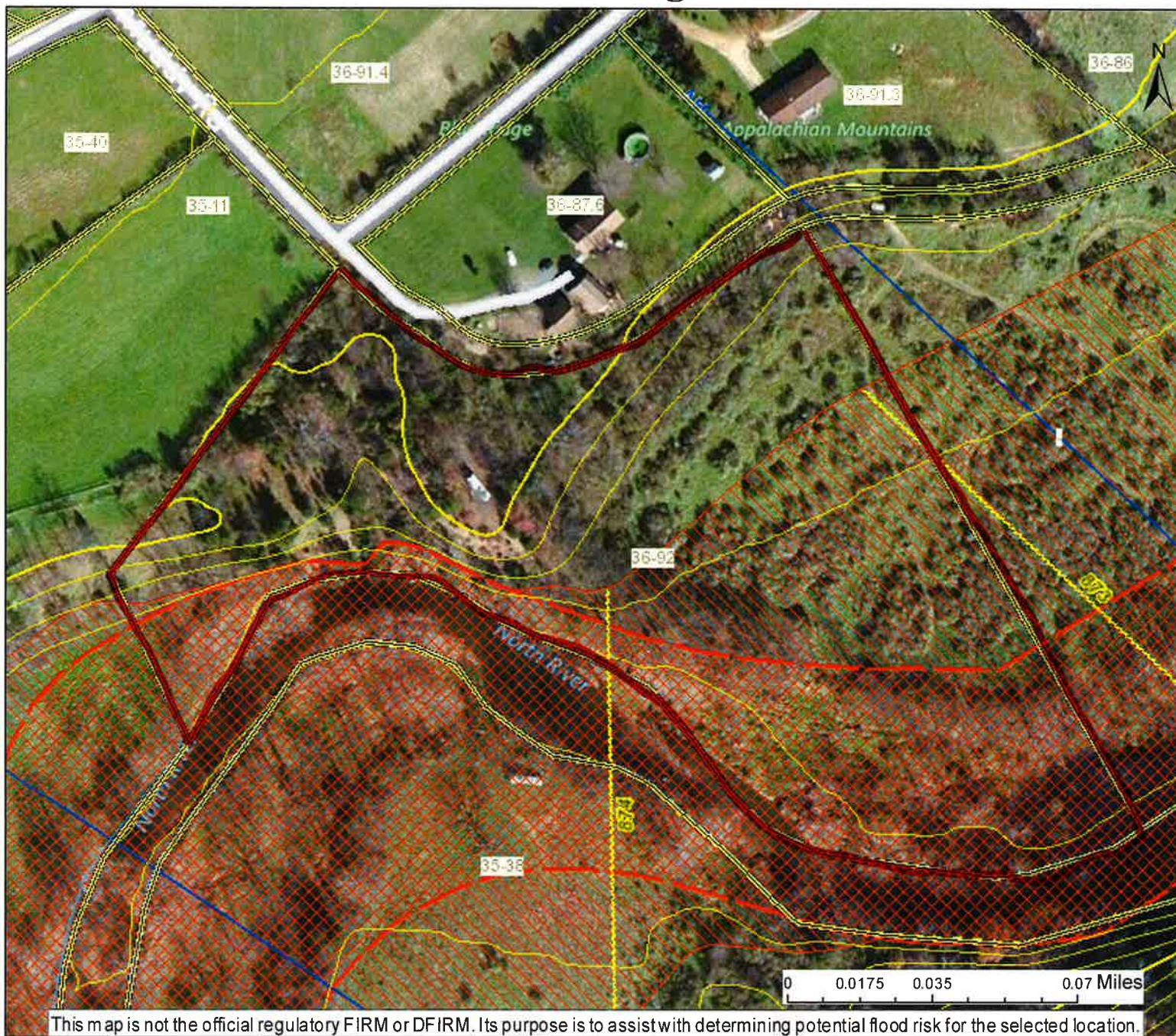

Location of flood information

User Notes:

- Cross Section (XS) Lines
- Base Flood Elevation (BFE) Lines



Floodway

## Flood Hazard Zone



Approximate Study (Zone A)



Detailed Study (AE, AH, AO)

## Disclaimer:

The online map is for use in administering the National Flood Insurance Program. It does not necessarily identify all areas subject to flooding, particularly from local drainage sources of small size. To obtain more detailed information in areas where Base Flood Elevations have been determined, users are encouraged to consult the latest Flood Profile data contained in the official flood insurance study. These studies are available online at [www.msc.fema.gov](http://www.msc.fema.gov).

WV Flood Tool (<http://www.MapWV.gov/flood>) is supported by FEMA, WV NFIP Office, and WV GIS Technical Center.

Map created on August 6, 2015

## Flood Hazard Area:

Flood Hazard Area: Location is NOT WITHIN any identified flood hazard area. Unmapped flood hazard

**Flood Hazard Zone:** N/A

**Stream:** N/A

**FEMA Issued Flood Map:** 54027C0295C

**Watershed (HUC8):** Cacapon-Town (2070003)

**Advisory Flood Height:** N/A

**Water Depth:** N/A

**Elevation:** About 1072 ft

**Location (long, lat):** (78.506022 W, 39.299781 N)

**Location (UTM 17N):** (692047, 4370561)

**Contacts:** Hampshire

**CRS Information:** Hampshire County

**Flood Profile:** N/A

**HEC-RAS Model:** N/A

**Parcel Number:** 23-4.6