

CERTIFICATE OF SURVEY

PROPERTY DESCRIPTION:

APPROX. SOUTH EDGE OF LOOKING GLASS RIVER

LOOKING GLASS RIVER

N 1/4 CORNER
SECTION 32
T6N, R1W

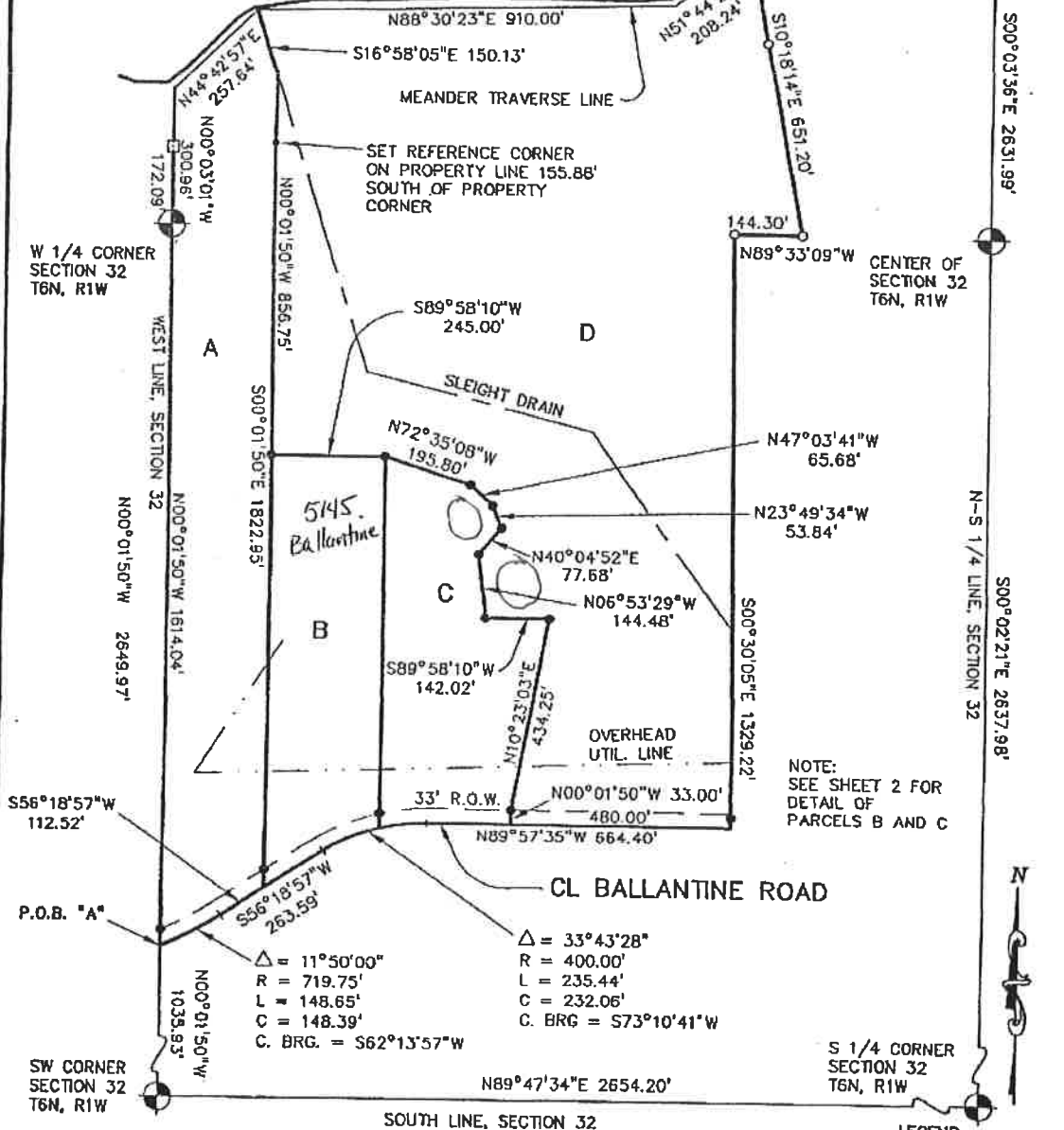

NOTE:
SEE SHEET 2 FOR
DETAIL OF
PARCELS B AND C

LEGEND

- - Fnd. Cor. (as noted)
- - Set 1/2" re-bar
- - Fnd. Conc. Mon.
- (R) - Record Data
- (M) - Field Measurement
- (D) - Deeded Measurement
- x- - Fence
- - Line Not To Scale

NOTE: THIS BOUNDARY SURVEY HAS BEEN MADE IN ACCORDANCE WITH THE PROVIDED LEGAL DESCRIPTION. THERE DOES NOT APPEAR TO BE ANY GAPS OR OVERLAPS WITH THE LEGAL DESCRIPTIONS OF ADJOINING PROPERTIES, UNLESS SHOWN OTHERWISE. BENCHMARK SURVEYING, LLC HAS NOT BEEN PROVIDED WITH ANY INFORMATION NOR MAKES ANY CLAIM OR OPINION AS TO THE STATUS OF ANY LANDS LYING BETWEEN THE SURVEYED PROPERTY LINES SHOWN HEREON AND APPARENT OCCUPATION LINES, IF ANY. THE LAND DIVISIONS SHOWN HEREON ARE PER THE DIRECTIONS OF THE PARTIES NAMED BELOW.

CERTIFICATION

I HEREBY CERTIFY THAT I HAVE SURVEYED AND MAPPED THE LAND ABOVE PLATTED AND/OR DESCRIBED, AND THAT THE SURVEY COMPLIES WITH THE REQUIREMENTS SET FORTH IN PUBLIC ACT 132 OF 1970. THE ERROR OF CLOSURE IS NO GREATER THAN 1: 5000

Terry L. Wiegman, P.S. No. 39100



BENCHMARK SURVEYING, LLC

9851 MISSAUKEE LANE, HASLETT, MI 48840
(517) 339-3228 * FAX (517) 339-3229

For: JOAN RICHARDS

Location: SACTION 32, T6N, R1W
VICTOR TWP., CLINTON CO., MI

Drawn by: TW

Dwg. No. 07-023SV1

Sheet 1 of 6

0 100 200 300

SCALE: 1" = 300'

Date: 6/19/07

TW
Field work by:

MAY, 2007

Date of field work:

07-023

Proj. No.

© Copyright 2007

[Handwritten signature]