

# FRIO COUNTY, TEXAS

Location Map: NTS

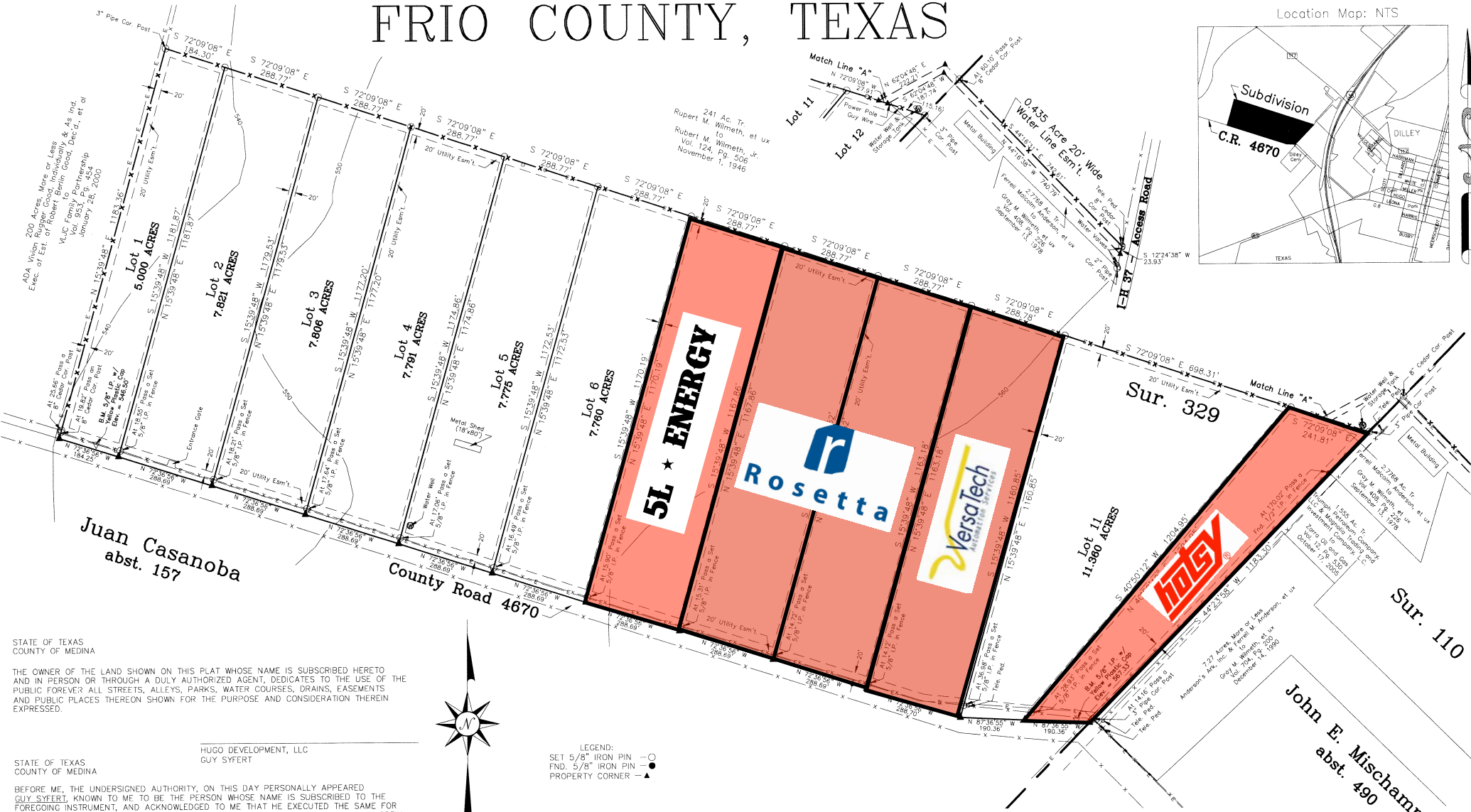
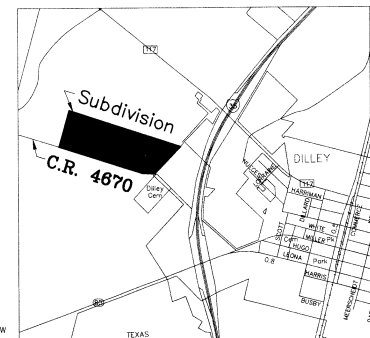

STATE OF TEXAS  
COUNTY OF MEDINA

THE OWNER OF THE LAND SHOWN ON THIS PLAT WHOSE NAME IS SUBSCRIBED HERETO AND IN PERSON OR THROUGH A DULY AUTHORIZED AGENT, DEDICATES TO THE USE OF THE PUBLIC FOREVER ALL STREETS, ALLEYS, PARKS, WATER COURSES, DRAINS, EASEMENTS AND PUBLIC PLACES THEREON SHOWN FOR THE PURPOSE AND CONSIDERATION THEREIN EXPRESSED.

HUGO DEVELOPMENT, LLC  
GUY SYFERT

BEFORE ME, THE UNDERSIGNED AUTHORITY, ON THIS DAY PERSONALLY APPEARED GUY SYFERT, KNOWN TO ME TO BE THE PERSON WHOSE NAME IS SUBSCRIBED TO THE FOREGOING INSTRUMENT, AND ACKNOWLEDGED TO ME THAT HE EXECUTED THE SAME FOR THE PURPOSES AND CONSIDERATIONS THEREIN EXPRESSED AND IN THE CAPACITY THEREIN STATED. GIVEN UNDER MY HAND AND SEAL OF OFFICE THIS \_\_\_\_\_ DAY OF \_\_\_\_\_, 2012.

STATE OF TEXAS  
COUNTY OF MEDINA

NOTARY PUBLIC

I HEREBY CERTIFY THAT THIS PLAT IS TRUE, AND CORRECT AND WAS PREPARED FROM AN ACTUAL SURVEY OF THE PROPERTY MADE UNDER MY SUPERVISION ON THE GROUND.



SWORN TO AND SUBSCRIBED BEFORE ME THIS THE \_\_\_\_\_ DAY OF \_\_\_\_\_, 2012.

NOTARY PUBLIC IN AND FOR THE STATE OF TEXAS

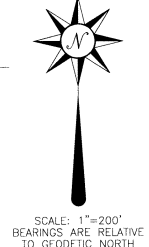

LEGEND:  
SET 5/8" IRON PIN —○—  
FND. 5/8" IRON PIN —●—  
PROPERTY CORNER —▲—

SCALE: 1"=200'  
BEARINGS ARE RELATIVE TO GEODETIC NORTH

## A SUBDIVISION PLAT OF HUGO INDUSTRIAL SUBDIVISION

12 LOTS TOTAL

PREPARED FOR:  
HUGO DEVELOPMENT, LLC

PREPARED BY:  
CHARLES ROTHE & ASSOCIATES, INC.  
ENGINEERS & SURVEYORS  
1705 AVENUE K, P.O. BOX 426  
HONDO, TEXAS 78861  
ph: (830)426-3005 fax: (830)426-8160  
email: crassoc@hondo.net  
website: www.rothelandsurveyor.com



THIS SUBDIVISION PLAT HAS BEEN CONSIDERED AND APPROVED BY THE PLANNING AND ZONING COMMISSION OF THE CITY OF HONDO, TEXAS. DATED THIS THE \_\_\_\_\_ DAY OF \_\_\_\_\_, 2012.

THIS SUBDIVISION PLAT HAS BEEN CONSIDERED AND APPROVED BY THE CITY COUNCIL OF DILLEY, TEXAS. DATED THIS THE \_\_\_\_\_ DAY OF \_\_\_\_\_, 2012.

STATE OF TEXAS  
COUNTY OF FRIO

MARY ANN O'BRIEN  
MAYOR

I, ANGIE TULLIS, COUNTY CLERK OF SAID COUNTY, DO HEREBY CERTIFY THAT THIS PLAT WAS FILED FOR RECORD IN MY OFFICE AND DULY RECORDED ON THE \_\_\_\_\_ DAY OF \_\_\_\_\_, 2012 AT \_\_\_\_\_ M. IN THE RECORDS OF PLATS OF SAID COUNTY, IN VOLUME \_\_\_\_\_ ON PAGE \_\_\_\_\_ IN TESTIMONY WHEREOF, WITNESS MY HAND AND OFFICIAL SEAL OF OFFICE THIS THE \_\_\_\_\_ DAY OF \_\_\_\_\_, 2012.

ANGIE TULLIS  
COUNTY CLERK, FRIO COUNTY, TEXAS

BY: \_\_\_\_\_