

The Subtitle

The Map Title

The Disclaimer



Printed: May 01, 2015

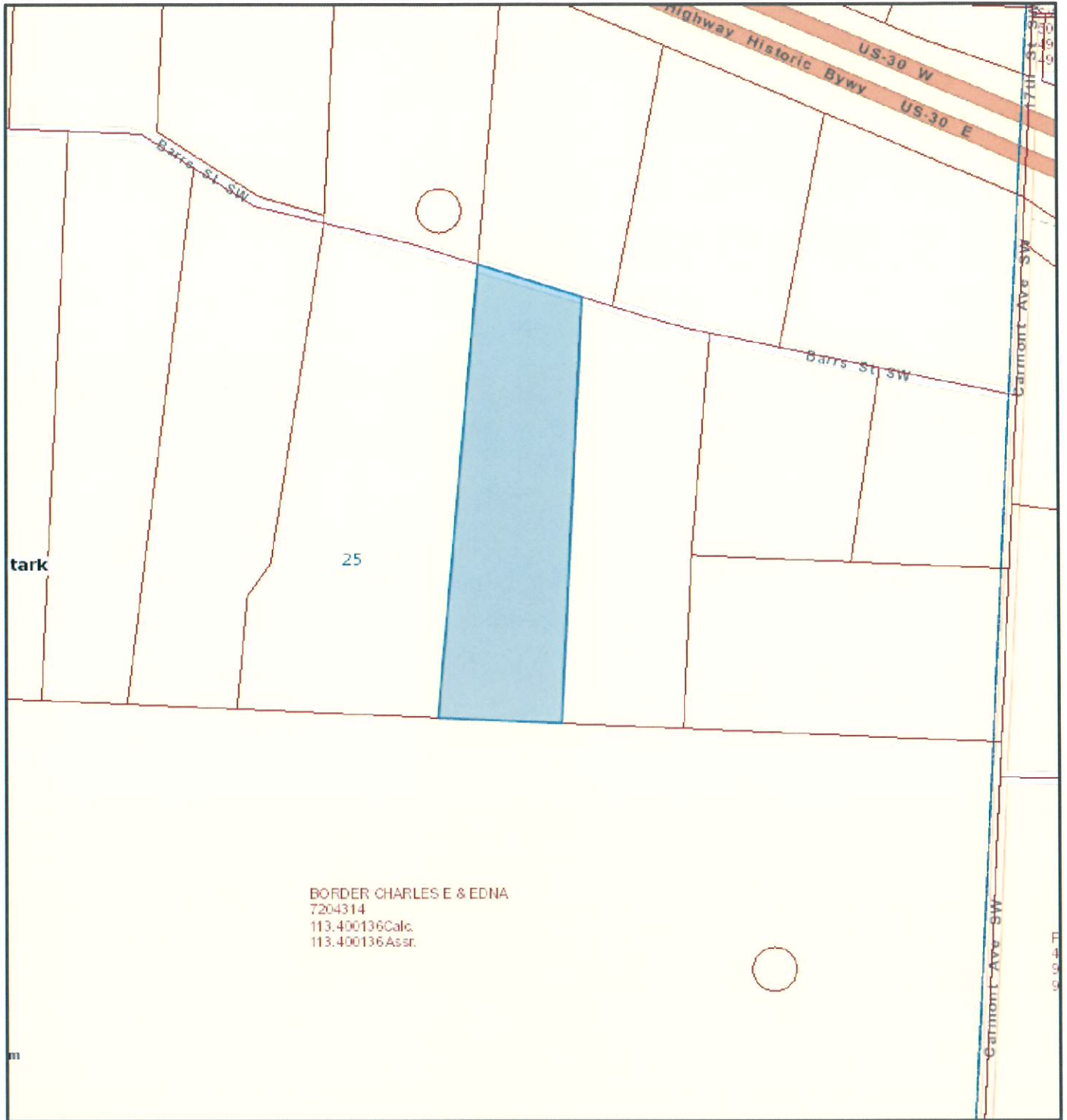

The Subtitle

The Map Title

The Disclaimer



Printed: May 01, 2015

OLITICAL SUBDIVISIONS -- ▾

lection

	Parcel (Click to view Data)	Owner	Address
om To	610041	SHANKLIN TARA M	106 15TH ST SW MASSILLON OH 44647-6206
om To	7207042	SHANKLIN TARA M	BARRS ST SW OH
feature(s) selected.			

roperty Sales Base Hydro Engineer

- Parcels 
- Real Property
- Addresses
- Parcel Numbers
- Lot Nums
- Acreage
- Dimensions
- Routing Numbers
- Road Right-Of-Way



Property Record Card - Alan Harold, Stark County Auditor

Generated 5/1/2015 9:13 51 PM

Subject Property	
Parcel	7207042
Owner	SHANKLIN TARA M
Address	BARRS ST SW OH
Mailing Address Line 1	SHANKLIN TARA M
Mailing Address Line 2	106 15TH ST SW
Mailing Address Line 3	MASSILLON OH 44647
Legal Description	25 NE 1.39A; 25 SE 4.63A
Last Inspected	05/03/2012
Property Class	RESIDENTIAL
DTE Classification	500 - RESIDENTIAL VACANT LAND
Tax District	00690 TUSCARAWAS TWP - TUSLAW LSD
School District	7617 TUSLAW LSD
Township	TUSCARAWAS TOWNSHIP
City	UNINCORPORATED
Neighborhood	072-02-00-01
Map Routing Number	72 025NE 01 0513

Allotments	
Allotment	Lot
No Allotment Information Available	

Valuation Details						
Year	Appraised Land Value	Assessed Land Value	Appraised Building Value	Assessed Building Value	Appraised Total Value	Assessed Total Value
2014	\$55,700	\$19,500	\$0	\$0	\$55,700	\$19,500
2013	\$55,700	\$19,500	\$0	\$0	\$55,700	\$19,500
2012	\$55,700	\$19,500	\$0	\$0	\$55,700	\$19,500
2011	\$49,300	\$17,260	\$0	\$0	\$49,300	\$17,260
2010	\$49,300	\$17,260	\$0	\$0	\$49,300	\$17,260
2009	\$49,300	\$17,260	\$0	\$0	\$49,300	\$17,260
2008	\$49,300		\$0		\$49,300	\$17,260

Land Details								
Description	Acreage	Frontage	Depth	Area (sqft)	Method	Rate	Adj %	Value
ROADWAY	0.13				AC	\$0.00	0	\$0
TILLABLE	5.89				AC	\$11,000.00	0	\$55,700

Sales Details						
Date	Work Order Number	Work Order Year	Number Of Parcels	Arms Length	Sale Price	Taxable Value
4/30/2012	003770	2012	1	YES	\$35,000	\$17,260
10/23/2007	13045	2007	1	YES	\$54,171	\$5,880

