

LEGEND

- ▲ Section Corner Found (type as noted)
- 1/2" Rebar Found
- ⊙ Mag/PK Nail found
- ⊗ Iron Pipe Found
- (R) Record Deed Dimension
- X — Fenceline

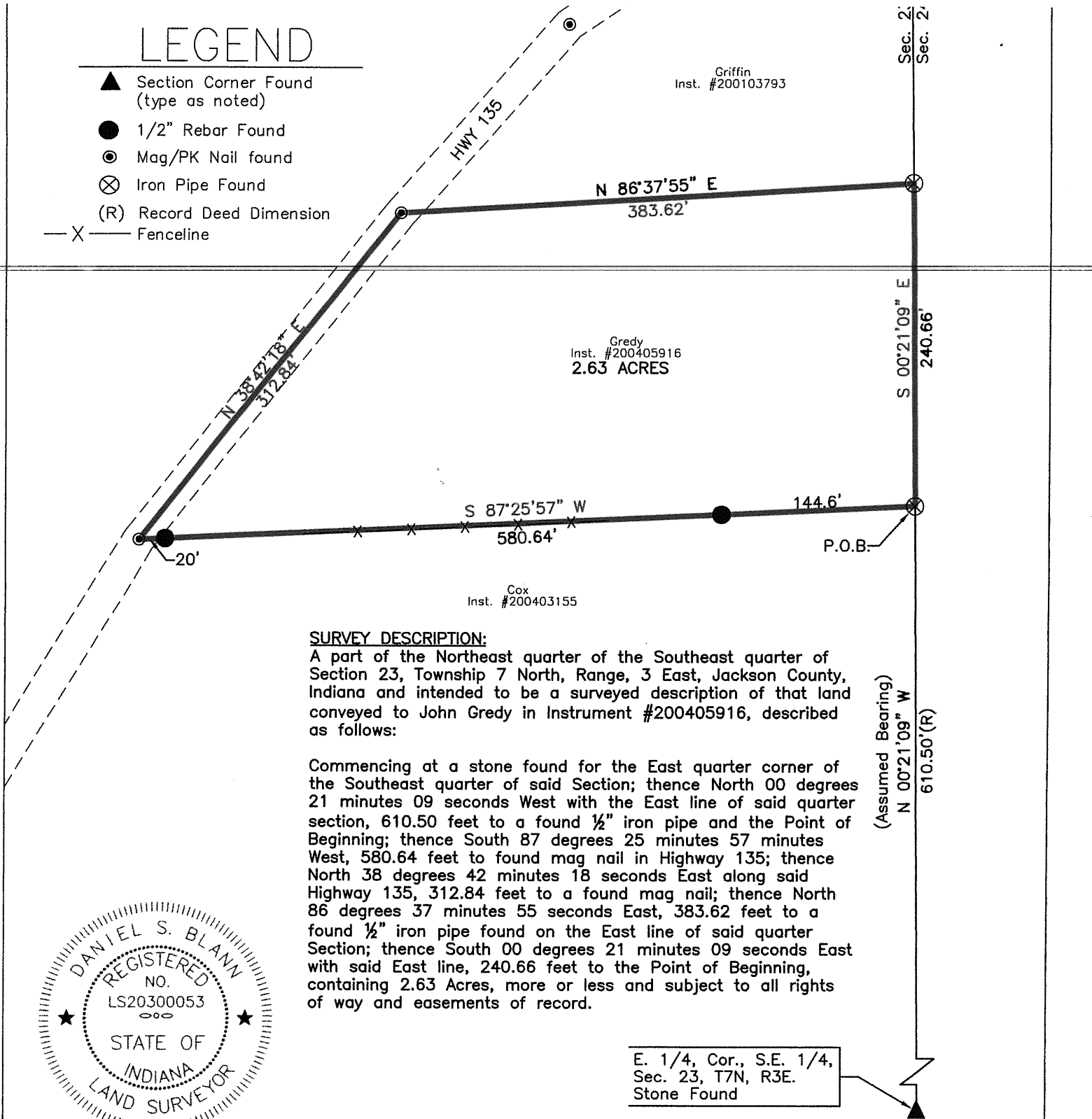

SURVEY DESCRIPTION:

A part of the Northeast quarter of the Southeast quarter of Section 23, Township 7 North, Range, 3 East, Jackson County, Indiana and intended to be a surveyed description of that land conveyed to John Gredy in Instrument #200405916, described as follows:

Commencing at a stone found for the East quarter corner of the Southeast quarter of said Section; thence North 00 degrees 21 minutes 09 seconds West with the East line of said quarter section, 610.50 feet to a found 1/2" iron pipe and the Point of Beginning; thence South 87 degrees 25 minutes 57 minutes West, 580.64 feet to found mag nail in Highway 135; thence North 38 degrees 42 minutes 18 seconds East along said Highway 135, 312.84 feet to a found mag nail; thence North 86 degrees 37 minutes 55 seconds East, 383.62 feet to a found 1/2" iron pipe found on the East line of said quarter Section; thence South 00 degrees 21 minutes 09 seconds East with said East line, 240.66 feet to the Point of Beginning, containing 2.63 Acres, more or less and subject to all rights of way and easements of record.



LAND SURVEYORS CERTIFICATION:

This survey was performed wholly under the direction of Daniel S. Blann, a Registered Land Surveyor, and to the best of my knowledge and belief was executed according to the survey requirements stated in 865 Indiana Administrative Code 1-12-1 Minimum Standards for Competent Practice of Land Surveying.

DANIEL S. BLANN, PLS

LS#20300053

DATE

FORESIGHT LAND SURVEYING, INC.

"Combining Accuracy and Professionalism
for a Superior Final Product"

Daniel S. Blann, PLS
Travis A. Norman, PLS

Phone: (812) 358-4170 Fax: (812) 358-4192
Address: 410 N. Sugar St., Brownstown, IN 47220

Date: 11/15/06	Drawn by: DSB	Scale: 1" = 100'
Project No. #06278	Checked by: DSB	Sheet 1 of 2