

- = SET CAPPED 1/2" IRON ROD
- = FOUND 3/8" IRON ROD
- x-x-x- EXISTING FENCE

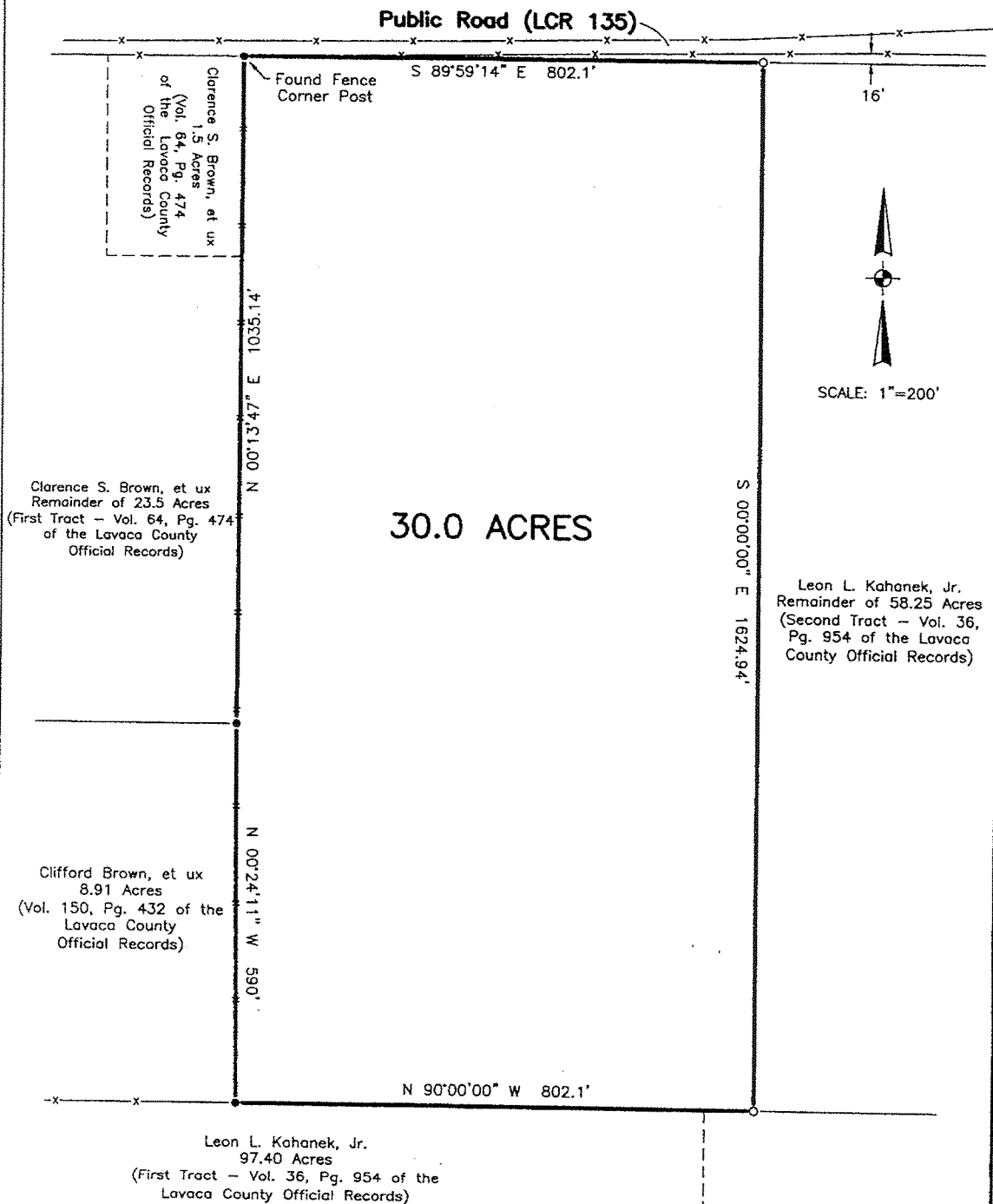

I HEREBY CERTIFY THIS SURVEY WAS PERFORMED ON THE GROUND UNDER MY SUPERVISION, AND THAT THIS PLAT CORRECTLY REPRESENTS THE FACTS FOUND AT THE TIME OF THE SURVEY.

Ron E. Kolacny
RON E. KOLACNY
REGISTERED PROFESSIONAL
LAND SURVEYOR
LICENSE NO. 5318
STATE OF TEXAS
SURVEYED MAY 3, 2012
JOB NO. 12765

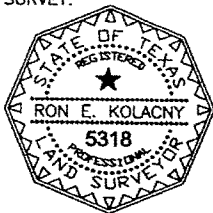

JOHN HALLETT SURVEY
(A-217)

SURVEY PLAT SHOWING 30.0 ACRES OF LAND SITUATED IN THE JOHN HALLETT SURVEY (ABSTRACT NO. 217) IN LAVACA COUNTY, TEXAS AND BEING A PORTION OF THAT 58.25 ACRE TRACT (SECOND TRACT) DESCRIBED IN A GIFT DEED FROM BEATRICE J. KAHANEK TO LEON L. KAHANEK, JR., DATED APRIL 15, 1993, RECORDED IN VOLUME 36, PAGE 954 OF THE LAVACA COUNTY OFFICIAL RECORDS