

GF NO. 565-07-1145 TEXAS AMERICAN TITLE
ADDRESS: 30 PRESIDIO ROAD
MONTGOMERY, TEXAS 77356

LOT 30, BLOCK 4 DEL LAGO, SECTION 1

ACCORDING TO THE MAP OR PLAT THEREOF RECORDED
IN CABINET C, SHEET 168B OF THE MAP RECORDS
OF MONTGOMERY COUNTY, TEXAS

SCALE: 1" = 30'

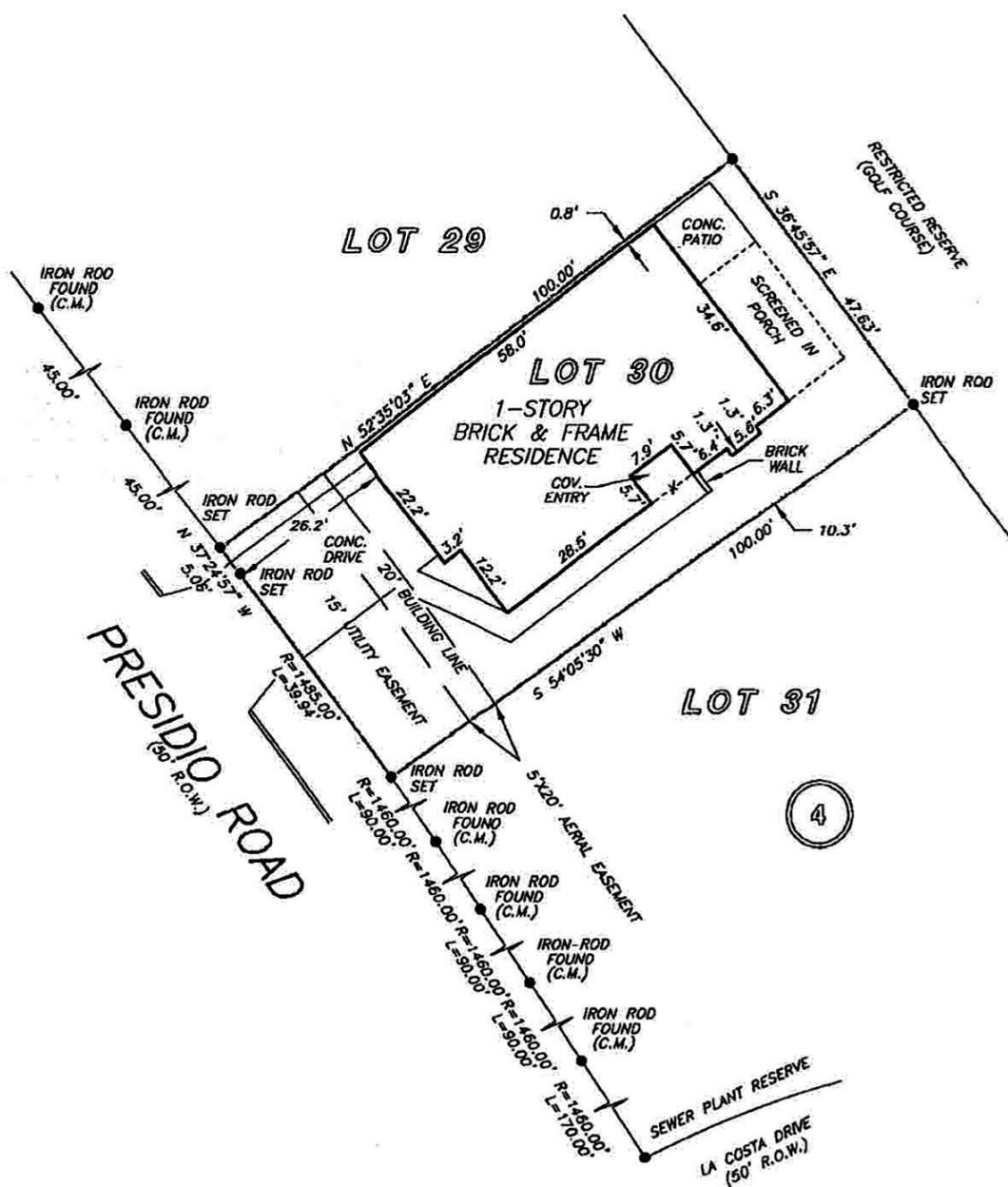

THIS PROPERTY DOES NOT LIE WITHIN THE
100 YEAR FLOOD PLAIN AS PER FIRM
PANEL NO. 48339C 0195 F
MAP REVISION: 12/19/1996
ZONE X
BASED ONLY ON VISUAL EXAMINATION OF MAPS.
INACCURACIES OF FEMA MAPS PREVENT EXACT
DETERMINATION WITHOUT DETAILED FIELD STUDY

A SUBSURFACE INVESTIGATION
WAS BEYOND THE SCOPE OF THIS SURVEY

RECORD BEARING: CABINET C, SHEET 168B, M.C.M.R.

DRAWN BY: BK

I HEREBY CERTIFY THAT THIS SURVEY WAS MADE
ON THE GROUND, THAT THIS PLAT CORRECTLY
REPRESENTS THE FACTS FOUND AT THE
TIME OF SURVEY AND THAT THERE ARE NO
ENCROACHMENTS APPARENT ON THE GROUND,
EXCEPT AS SHOWN HEREON. THIS SURVEY IS
CERTIFIED FOR THIS TRANSACTION ONLY AND
ABSTRACTING PROVIDED IN THE ABOVE
REFERENCED TITLE COMMITMENT WAS RELIED
UPON IN PREPARATION OF THIS SURVEY.

PIOTR A. DEBSKI
PROFESSIONAL LAND SURVEYOR
NO. 5802
JOB NO. 07-08572
JULY 3, 2007
REVISED: JULY 5, 2007
(ADDED EASEMENT)

