

SURVEYOR LOCATION REPORT

THIS REPORT IS DESIGNED FOR USE BY A TITLE INSURANCE COMPANY WITH RESIDENTIAL LOAN POLICIES. NO CORNER MARKERS WERE SET AND THE LOCATION DATA HEREIN IS BASED ON LIMITED ACURACY MEASUREMENTS. THEREFORE, NO LIABILITY WILL BE ASSUMED FOR ANY USE OF THIS DATA FOR CONSTRUCTION OF NEW IMPROVEMENTS OR FENCES.

PROPERTY ADDRESS: 1835 Blueberry Dr., Nashville, Indiana 47448

PROPERTY DESCRIPTION: See page 2 of 2

CLIENT I.D. NO.: MS2003-011

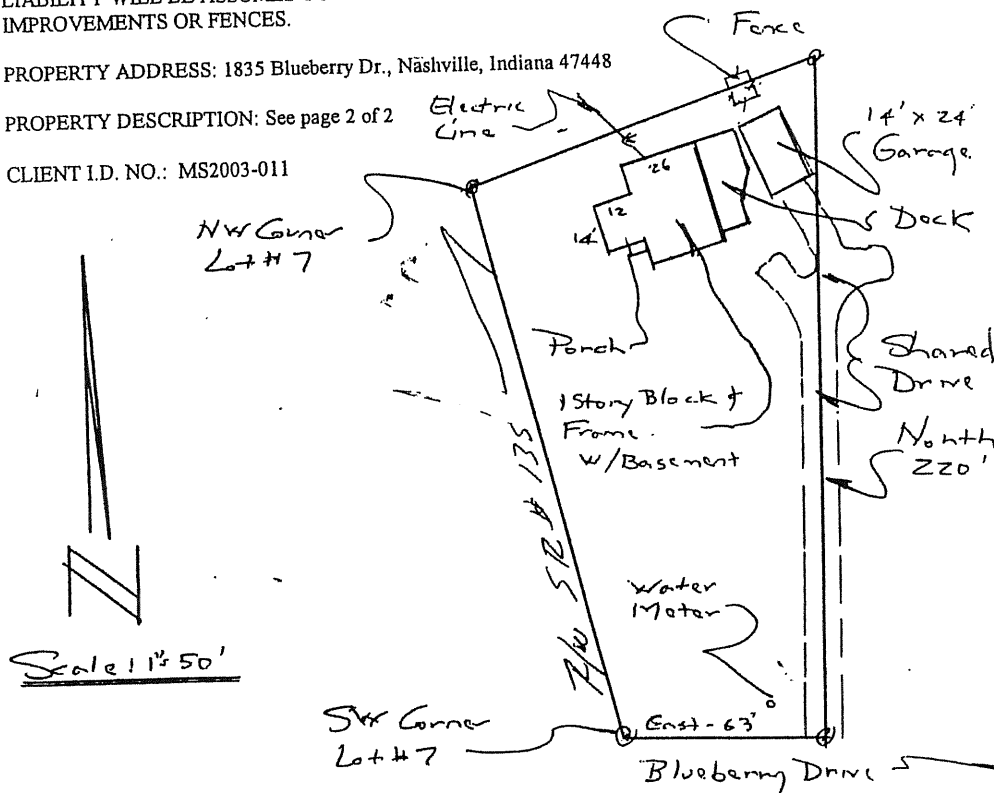

FLOOD STATEMENT: According to the Federal Emergency Management Flood Insurance Rate Map of Community-Panel Number 185174 0060, dated January 3, 1986, the above tract is not located in a flood hazard area.

TITLE CO: TICOR

I HEREBY CERTIFY TO THE PARTIES NAMED ABOVE THAT THE REAL ESTATE DESCRIBED HEREIN WAS INSPECTED UNDER MY SUPERVISION ON THE DATE INDICATED AND THAT TO THE BEST OF MY KNOWLEDGE AND BELIEF, THIS REPORT CONFORMS WITH THE REQUIREMENTS CONTAINED IN SECTIONS 27 THROUGH 29 OF TITLE 865 OF THE IAC 1.1-12 FOR A SURVEYOR LOCATION REPORT. THE ACCURACY OF ANY FLOOD STATEMENT SHOWN ON THIS REPORT IS SUBJECT TO MAP SCALE UNCERTAINTY AND TO ANY OTHER UNCERTAINTY IN LOCATION OR ELEVATION ON THE REFERENCED FLOOD INSURANCE RATE MAP.

DATE OF SURVEY: January 24, 2003

Robert Allen

ROBERT ALLEN R.L.S. #S0078
P.O. BOX 1224
NASHVILLE, IN. 47448

REPORT JOB NUMBER : MS2003-011

PROPOSED BUYER /CLIENT : STEPHEN W. GORE

PROPOSED LENDER: NATIONAL CITY BANK

