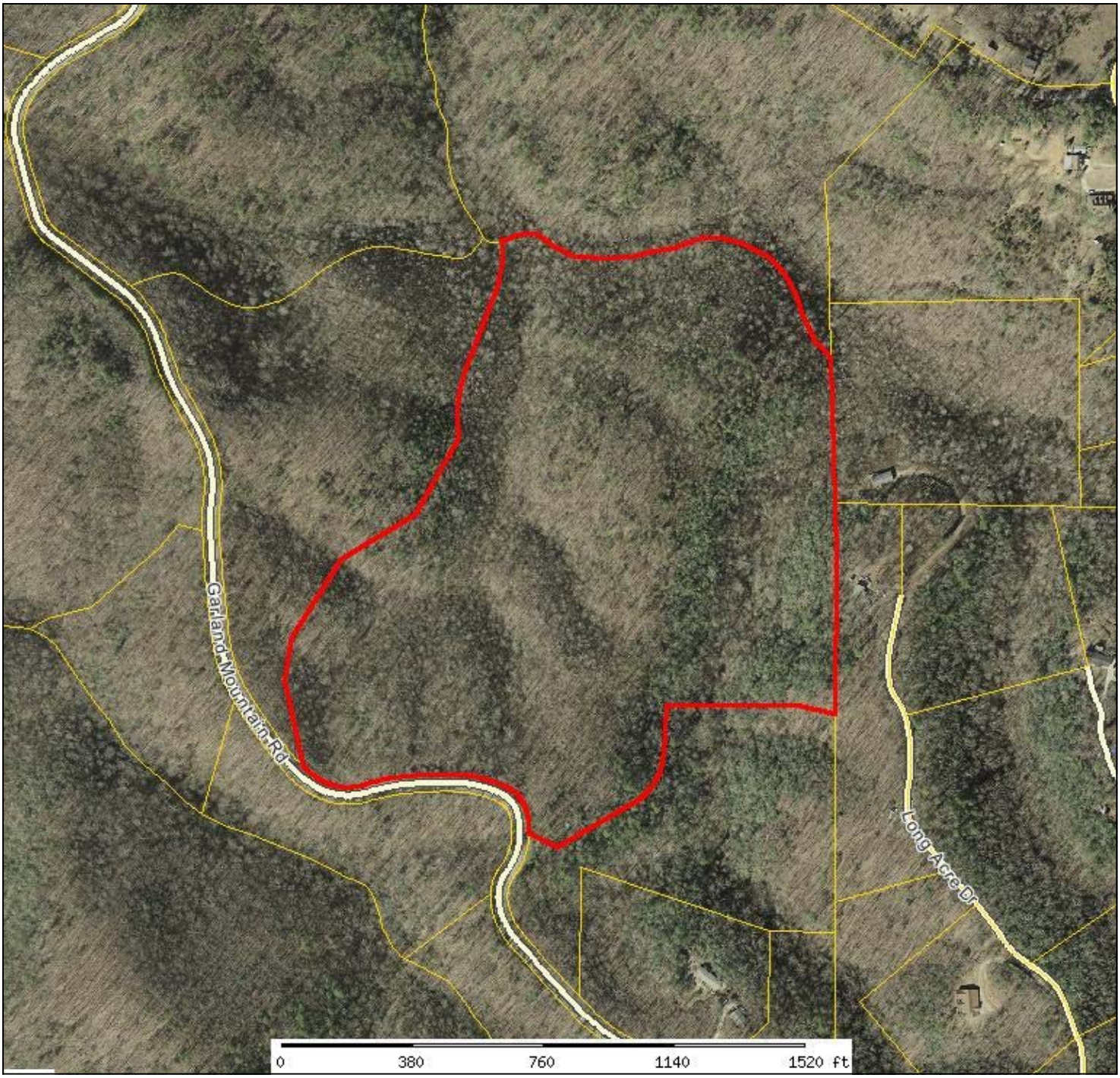

PROPERTY LINES ARE APPROXIMATE.