

Called 22.24 Acres
Johnny W. Busse & Judy Loden
By Will

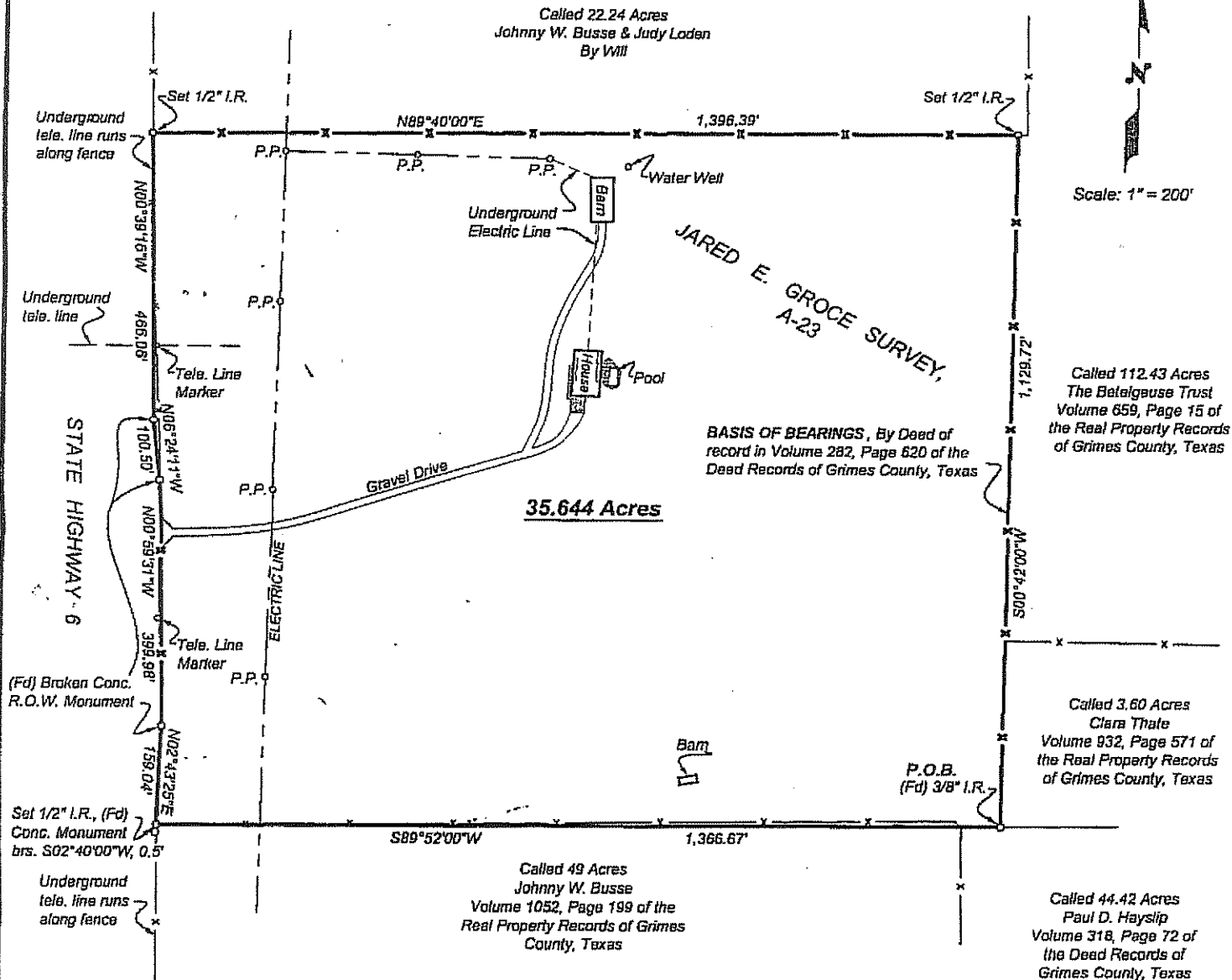

The undersigned does hereby certify that this survey is this day made on the ground of the property located in Grimes County, Texas, out of the Jared E. Groce Survey, Abstract No. 23 and being all of First Tract, called 35.63 acres, described in a Warranty Deed from Robert A. Harris to Sophie Mae Scott, dated September 8, 1967, of record in Volume 282, Page 620 of the Deed Records of Grimes County, Texas; the property shown above is not located within a Special Flood Hazard Area or Flood Way according to the Flood Hazard Boundary Map, Community Panel No. 481173 0009 A dated August 1, 1988 for Grimes County, Texas.

DATED this the 31 day of August, 2006

SIGNED

Robert Lee Bosse, Jr.
Robert Lee Bosse, Jr.
Registered Professional Land Surveyor
State of Texas No. 3927



16321 Hwy 6 South

Navasota, Texas 77868

35.07 Acres

Hwy 6

6

Google earth

© 2014 Google

N

1000 ft

