

# BOUNDARY SURVEY



## LEGEND

- SET 3/8" REBAR AND CAP LS#1660
- EXISTING CORNER
- ⊙ SET PK AND SHINNER
- ~ BROKEN SCALE
- R/W RIGHT-OF-WAY
- FENCE
- PIPE LINE
- APPARENT RIGHT-OF-WAY

SET PK AND SHINNER  
NW/c NE/4 SEC. 15 T10N-R8E

FND. RAIL ROAD SPIKE  
NE/c SEC. 15 T10N-R8E

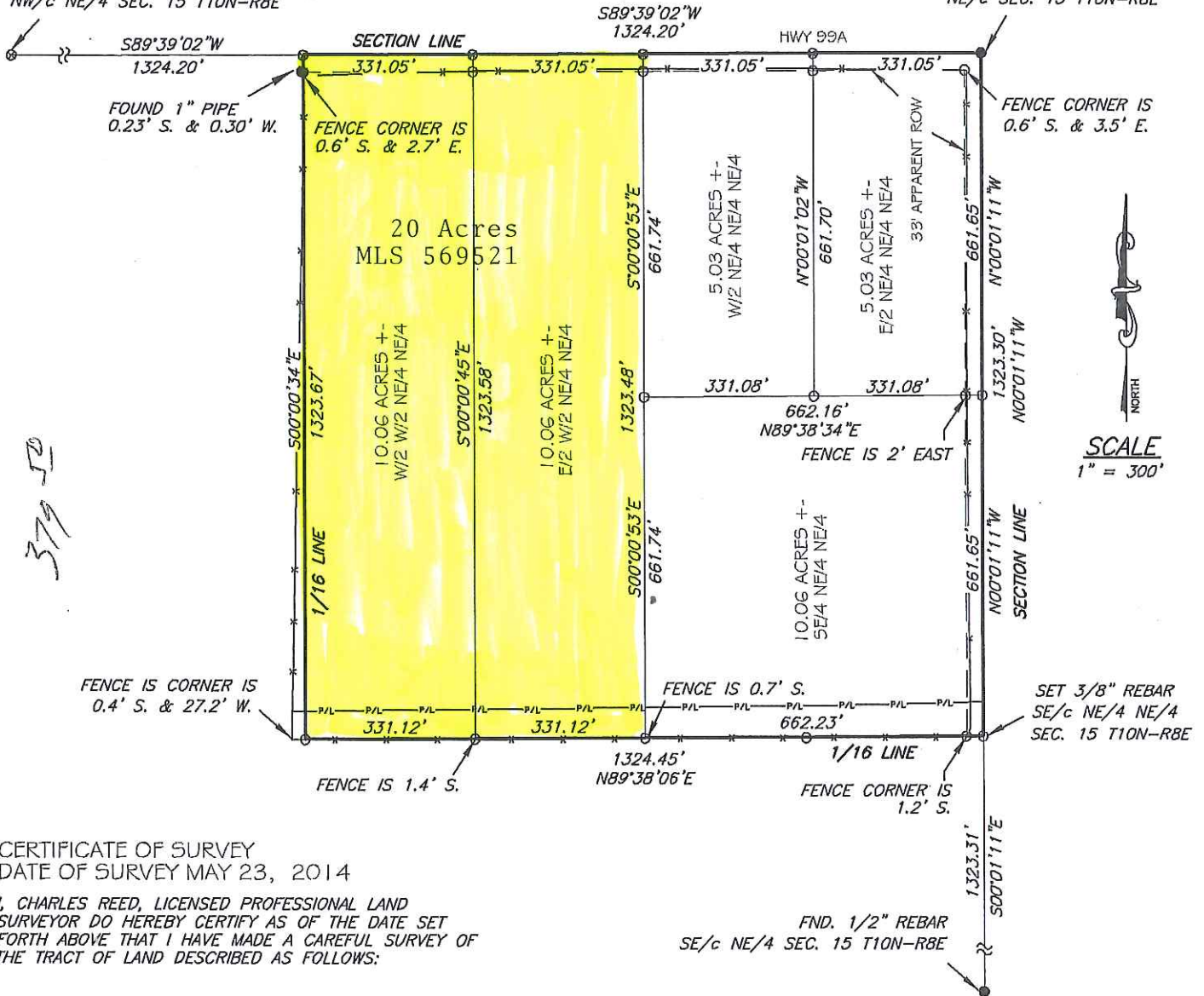

CERTIFICATE OF SURVEY  
DATE OF SURVEY MAY 23, 2014

I, CHARLES REED, LICENSED PROFESSIONAL LAND  
SURVEYOR DO HEREBY CERTIFY AS OF THE DATE SET  
FORTH ABOVE THAT I HAVE MADE A CAREFUL SURVEY OF  
THE TRACT OF LAND DESCRIBED AS FOLLOWS:

## LEGAL DESCRIPTION

THE NORTHEAST QUARTER OF THE NORTHEAST QUARTER (NE/4 NE/4) OF SECTION FIFTEEN (15), TOWNSHIP TEN (10) NORTH, RANGE EIGHT (8) EAST OF THE INDIAN MERIDIAN, SEMINOLE COUNTY, OKLAHOMA. CONTAINING 40.23 ACRES MORE OR LESS.

DIVIDED INTO THE

THE WEST HALF OF THE WEST HALF OF THE NORTHEAST QUARTER OF THE NORTHEAST QUARTER (W/2 W/2 NE/4 NE/4) CONTAINING 10.06 ACRES MORE OR LESS AND THE EAST HALF OF THE WEST HALF OF THE NORTHEAST QUARTER OF THE NORTHEAST QUARTER (E/2 W/2 NE/4 NE/4) CONTAINING 10.06 ACRES MORE OR LESS AND THE WEST HALF OF THE NORTHEAST QUARTER OF THE NORTHEAST QUARTER (W/2 NE/4 NE/4 NE/4) CONTAINING 5.03 ACRES MORE OR LESS AND THE EAST HALF OF THE NORTHEAST QUARTER OF THE NORTHEAST QUARTER OF THE NORTHEAST QUARTER (E/2 NE/4 NE/4 NE/4) CONTAINING 5.03 ACRES MORE OR LESS AND THE SOUTHEAST QUARTER OF THE NORTHEAST QUARTER OF THE NORTHEAST QUARTER (SE/4 NE/4 NE/4) CONTAINING 10.06 ACRES MORE OR LESS ALL IN SECTION FIFTEEN (15), TOWNSHIP TEN (10) NORTH, RANGE EIGHT (8) OF THE INDIAN MERIDIAN, SEMINOLE COUNTY, OKLAHOMA.

## GENERAL NOTES:

1. A TITLE COMMITMENT, INDICATING APPLICABLE EASEMENTS, HAS NOT BEEN PROVIDED, THEREFOR EASEMENTS ARE NOT SHOWN HEREON.
2. THIS SURVEY MEETS THE OKLAHOMA MINIMUM STANDARDS FOR THE PRACTICE OF LAND SURVEYING AS ADOPTED BY THE OKLAHOMA STATE BOARD OF REGISTRATION FOR THE PROFESSIONAL ENGINEERS AND LAND SURVEYORS.

