



**CAPITAL
AGRICULTURAL
PROPERTY
SERVICES**

Shane's Farm

136± acres

Bureau County, IL

For further information contact:
Leslie H. "Chip" Johnston
Real Estate Broker
 801 Warrenton Road, Suite 150
 Lisle, IL 60532
 Tel: (815) 875-2950
 farms1@comcast.net
 Designated Agent for Seller

Property Description

- Size:** 136.22± total surveyed acres
 126.17± FSA cropland acres
- Location:** Appx. 2.5± miles north of Dover, IL, on 2235 North Ave. and 2400 East St.; 7± miles southwest of LaMoille; 4± miles southeast of Kasbeer
- Legal:** Part of Sections 6 & 7, Berlin Township T17 North, Range 10 East, Bureau Co., IL
- Improvements:** 10,000 bushel grain bin
- FSA Data:**
- | Farm #8621 | Base Ac. | Direct Yld | CC Yld |
|------------------|----------|------------|--------|
| Tract #9434 Corn | 106.5 | 123 | 123 |
| Soybeans | 9.8 | 41 | 41 |
- RE Taxes:** \$2,011.28 or \$14.76 per ac.
- PIN:** 11-07-100-010 11-06-300-001 11-06-300-002
- Price:** \$1,149,200 or \$8,450 per ac.
- Other:** Tenancy open for 2015
- Showing:** Please contact agent
- Management:** Professional farm management available

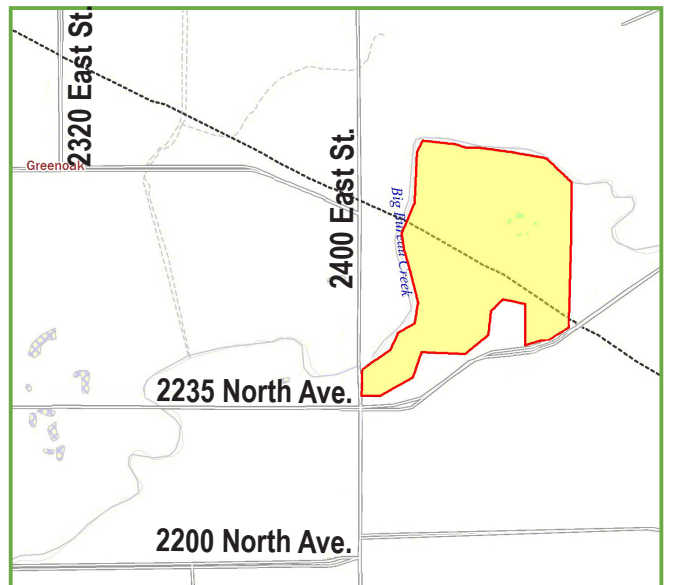
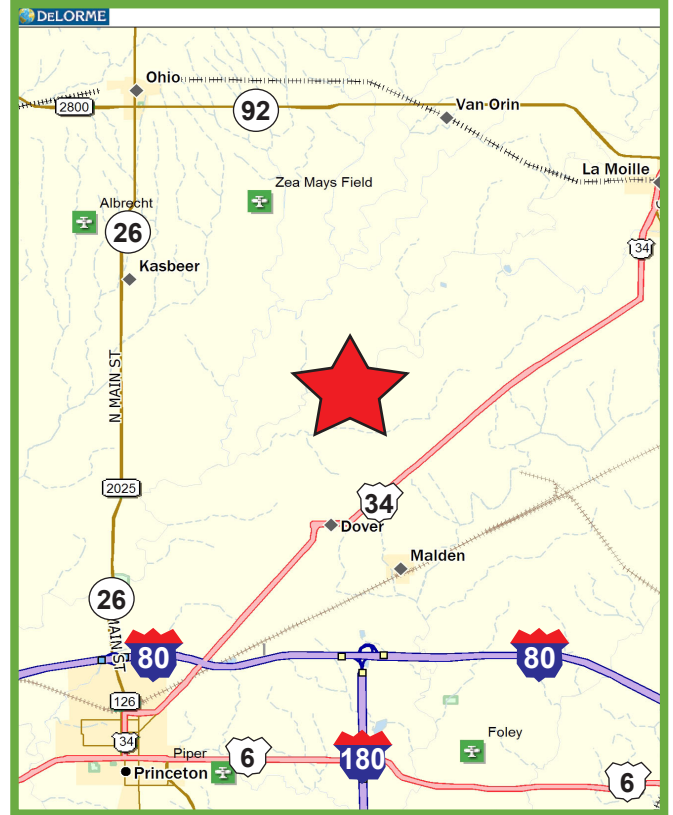

Capital Agricultural Property Services, Inc. (CAPS) has previously entered into an agreement with a client to provide certain real estate brokerage services through a Sales Associate who acts as that client's designated agent. As a result, Sales Associate will not be acting as your agent but as agent of the seller. The information contained herein is from sources Capital Agricultural Property Services, Inc. (CAPS) considers reliable, but is not guaranteed. This offering may be withdrawn from the market or be subject to a change in price or terms without advance notice. Seller reserves the right to reject any and all offers. Boundary lines on maps are for illustration purposes only and should not be used to define legal property lines.



CAPITAL
AGRICULTURAL
PROPERTY
SERVICES

Shane's Farm

136± acres

Bureau County, IL

For further information contact:
Leslie H. "Chip" Johnston
Real Estate Broker
801 Warrenville Road, Suite 150
Lisle, IL 60532
Tel: (815) 875-2950
farms1@comcast.net
Designated Agent for Seller

Aerial Photo & Soils Map

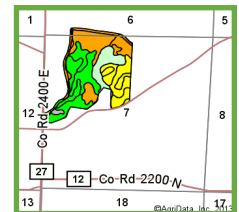
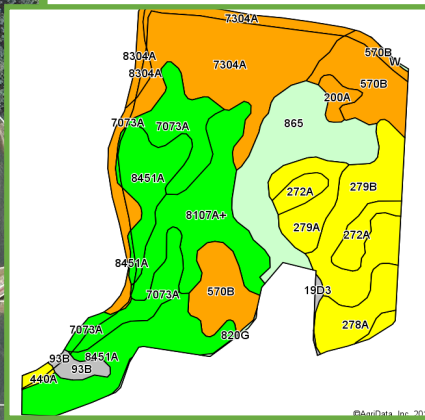

Maps provided by:
surety
CUSTOMIZED ONLINE MAPPING
©AgriData, Inc. 2012
www.AgriDataInc.com

Map Center
41° 28' 35.65
89° 23' 17.1
Scale: 6525

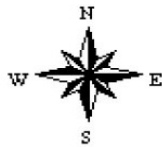

Field borders provided by Farm Service Agency
as of 5/21/2008.
Soils data provided by University of Illinois at
Champaign-Urbana.

Code	Soil Description	Acres	Percent of field	Ill. State Productivity Index Legend	Corn Bu/A	Soybeans Bu/A	Wheat Bu/A	Crop productivity index for optimum management
7304A	Landes fine sandy loam, 0 to 2 percent slopes, rarely flooded	24.56	19.5%		135	45	55	100
8451A	Lawson silt loam, 0 to 2 percent slopes, occasionally flooded	17.59	13.9%		190	61	73	140
865	Pits, gravel	14.75	11.7%					
8107A+	Sawmill silt loam, 0 to 2 percent slopes, occasionally flooded, overwash	13.58	10.8%		189	60	71	139
**570B	Martinsville silt loam, 2 to 5 percent slopes	13.31	10.5%		**153	**49	**62	**113
**279B	Rozetta silt loam, 2 to 5 percent slopes	12.02	9.5%		**162	**50	**64	**119
7073A	Ross silt loam, 0 to 2 percent slopes, rarely flooded	10.89	8.6%		181	59	71	134
278A	Stronghurst silt loam, 0 to 2 percent slopes	5.02	4.0%		171	54	66	125
279A	Rozetta silt loam, 0 to 2 percent slopes	4.87	3.9%		164	51	65	120
272A	Edgington silt loam, 0 to 2 percent slopes	4.14	3.3%		166	54	65	124
**93B	Rodman gravelly sandy loam, 2 to 5 percent slopes	1.46	1.2%		**108	**39	**41	**83
8304A	Landes silt loam, 0 to 2 percent slopes, occasionally flooded	1.42	1.1%		135	45	55	100
200A	Orio loam, 0 to 2 percent slopes	1.36	1.1%		147	48	59	110
440A	Jasper silt loam, 0 to 2 percent slopes	0.59	0.5%		175	57	71	130
**19D3	Sylvan silty clay loam, 10 to 18 percent slopes, severely eroded	0.32	0.3%		**122	**40	**49	**90
**820G	Hennepin-Casco complex, 30 to 60 percent slopes	0.21	0.2%		**57	**19	**22	**43
W	Water	0.08	0.1%					
Weighted Average					144.3	46.4	56.7	106.5

Table: Optimum Crop Productivity Ratings for Illinois Soil by K.R. Olson and J.M. Lang, Office of Research, ACES, University of Illinois at Champaign-Urbana. Version: 1/2/2012 Amended Table S2 B811 (Updated 1/10/2012)
Crop yields and productivity indices for optimum management (B811) are maintained at the following NRES web site:
<http://soilproductivity.nres.illinois.edu/>

** Indexes adjusted for slope and erosion according to Bulletin 811 Table S3

Field borders provided by Farm Service Agency as of 5/21/2008. Aerial photography provided by Aerial Photography Field Office.

Capital Agricultural Property Services, Inc. (CAPS) has previously entered into an agreement with a client to provide certain real estate brokerage services through a Sales Associate who acts as that client's designated agent. As a result, Sales Associate will not be acting as your agent but as agent of the seller. The information contained herein is from sources Capital Agricultural Property Services, Inc. (CAPS) considers reliable, but is not guaranteed. This offering may be withdrawn from the market or be subject to a change in price or terms without advance notice. Seller reserves the right to reject any and all offers. Boundary lines on maps are for illustration purposes only and should not be used to define legal property lines.