

FARM TO MARKET NO. 32

100' ROW

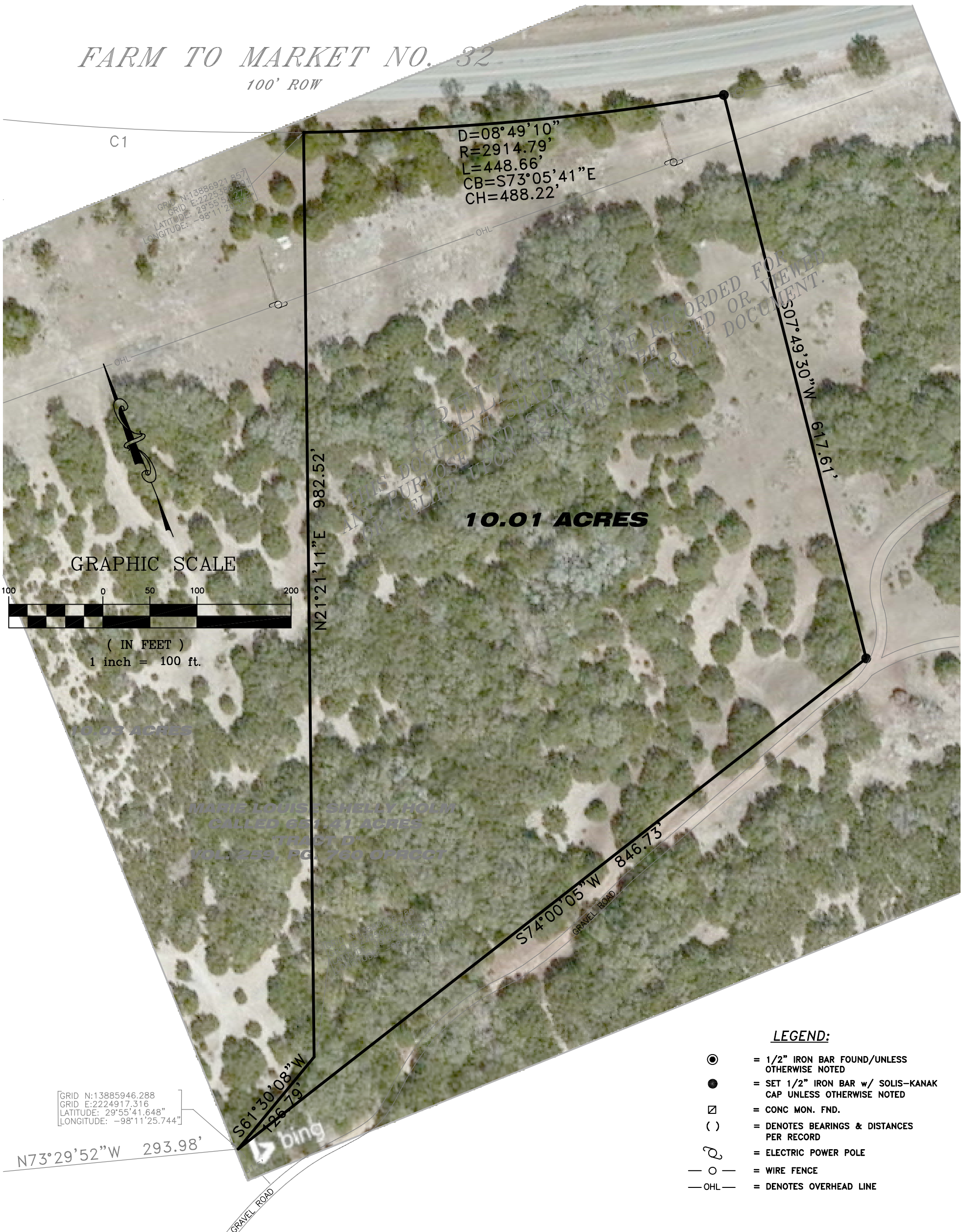

NOTES:
THIS PROPERTY DESCRIBED APPEARS ON THE FEDERAL EMERGENCY MANAGEMENT AGENCY FLOOD INSURANCE RATE MAP: FIRM NO. 48091C0115F EFFECTIVE DATE 09-02-09. THIS PROPERTY LIES IN ZONE "X" AREAS OF MINIMAL FLOOD HAZARDS. NO WARRANTY EXPRESSED OR IMPLIED IS MADE REGARDING THE ACCURACY OF THE NATIONAL INSURANCE PROGRAM MAP.

- LEGEND:**
- ⊙ = 1/2" IRON BAR FOUND/UNLESS OTHERWISE NOTED
 - = SET 1/2" IRON BAR w/ SOLIS-KANAK CAP UNLESS OTHERWISE NOTED
 - ☒ = CONC MON. FND.
 - () = DENOTES BEARINGS & DISTANCES PER RECORD
 - ⦿ = ELECTRIC POWER POLE
 - ○ — = WIRE FENCE
 - OHL — = DENOTES OVERHEAD LINE

NOTES:
THIS SURVEY WAS PERFORMED WITHOUT THE BENEFIT OF A TITLE COMMITMENT, CERTAIN EASEMENTS, SETBACKS AND/OR RESTRICTIONS MAY APPLY.

BEARINGS BASED ON TEXAS STATE PLANE COORDINATES SOUTH CENTRAL ZONE (NAD 83).

FIELD NOTES TO ACCOMPANY SURVEY.

SURVEY OF:

A 10.01 ACRE TRACT OF LAND OUT OF A CALLED 651.41 ACRE TRACT KNOWN AS "TRACT D" IN DEED TO MARIE LOUISE SHELLY HOLM RECORDED IN VOLUME 259, PG. 760 OFFICIAL PUBLIC RECORDS COMAL COUNTY, TEXAS, SITUATED IN THE MARIA AMPARA SURVEY NO. 3, ABSTRACT NO. 5, COMAL COUNTY, TEXAS.

PRELIMINARY

THIS DOCUMENT SHALL NOT BE RECORDED FOR ANY PURPOSE AND SHALL NOT BE USED OR VIEWED OR RELIED UPON AS A FINAL SURVEY DOCUMENT.

CLINTON L. KANAK, R.P.L.S.
TEX. REG. 4499

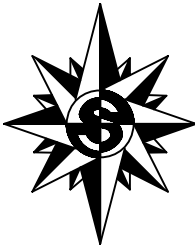

Solis-Kanak & Associates, Inc.
Professional Surveyors

FIRM LICENSE NO. 10140200
17500 FM 306

CANYON LAKE, TX 78133
(830) 935-4011 FAX (830) 935-4012

DATE: 10 /06 /10
REV.: 05-27-14

DRAWN BY:
S.D./M.H.

GF NUMBER:

JOB NUMBER:
08-0089